

FILED  
GREENVILLE CO. S. C.  
JAN 5 3 57 PM '84  
DONNIE S. TANKERSLEY  
R.M.C.

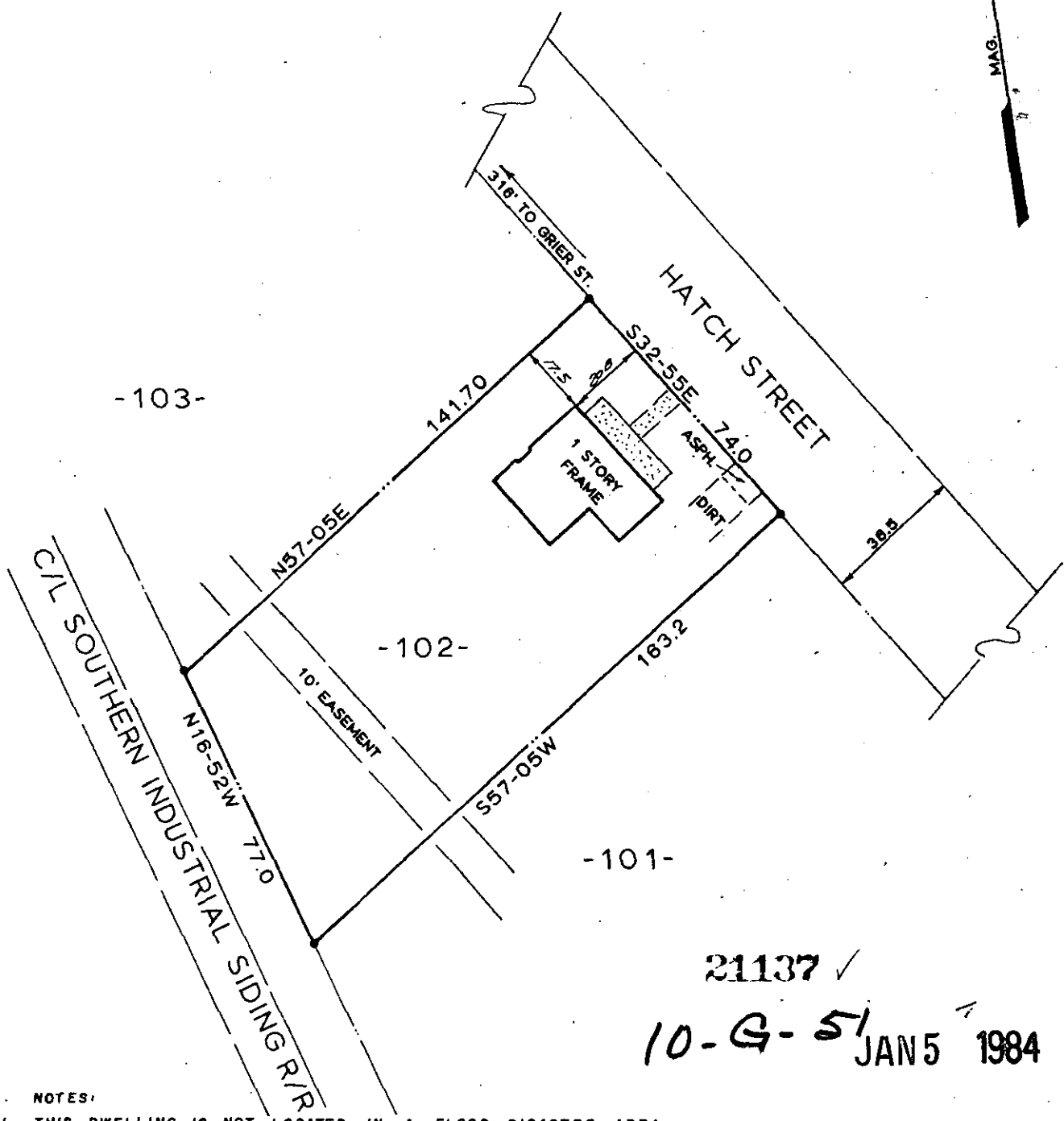

21137 ✓

10-G-51 JAN 5 1984

NOTES:

1. THIS DWELLING IS NOT LOCATED IN A FLOOD DISASTER AREA.
2. PROPERTY IS SUBJECT TO ANY AND ALL RIGHTS-OF-WAY AND EASEMENTS OF RECORD.

THIS IS TO CERTIFY THAT ON THE DATE SHOWN HEREON, I DID SURVEY THE ABOVE PROPERTY. THE SAME BEING KNOWN AND DESIGNATED AS LOT NO. 102 SECTION 1 ABNEY MILLS, BRANDON PLANT AS SHOWN BY A PLAT RECORDED IN THE CLERK OF COURTS OFFICE FOR GREENVILLE COUNTY IN PLAT BOOK QQ AT PAGE 56-59. I FURTHER CERTIFY THAT THE PROPERTY LINES, STREETS, AND BUILDINGS ARE AS SHOWN ABOVE AND THAT THERE ARE NO ENCROACHMENTS EXCEPT AS SHOWN.

JANUARY 4, 1984  
DATE

*Robert R. Spearman*  
ROBERT R. SPEARMAN REG. L. S. NO. 3615

5070  
1 JAN 05 84 1279

TITLE		LEGEND		SEAL
DAVID A. SIZEMORE		●	IRON PIN (OLD)	
		○	IRON PIN (NEW)	
		△	NAIL & CAP	
		□	AS NOTED	
NO. 11 HATCH STREET		GRAPHIC SCALE		
STATE	COUNTY	ROBERT R. SPEARMAN		
SOUTH CAROLINA	GREENVILLE	Registered Surveyor 3615		
SCALE	DATE	Post Office Box 8		
1"=40'	01/04/84	Eastley, South Carolina 29840		
	REF. NO.	PH. 803-859-2309		