

MICROFILMED

U.S. Hwy 25 (Augusta Road)

2 MAR 1981

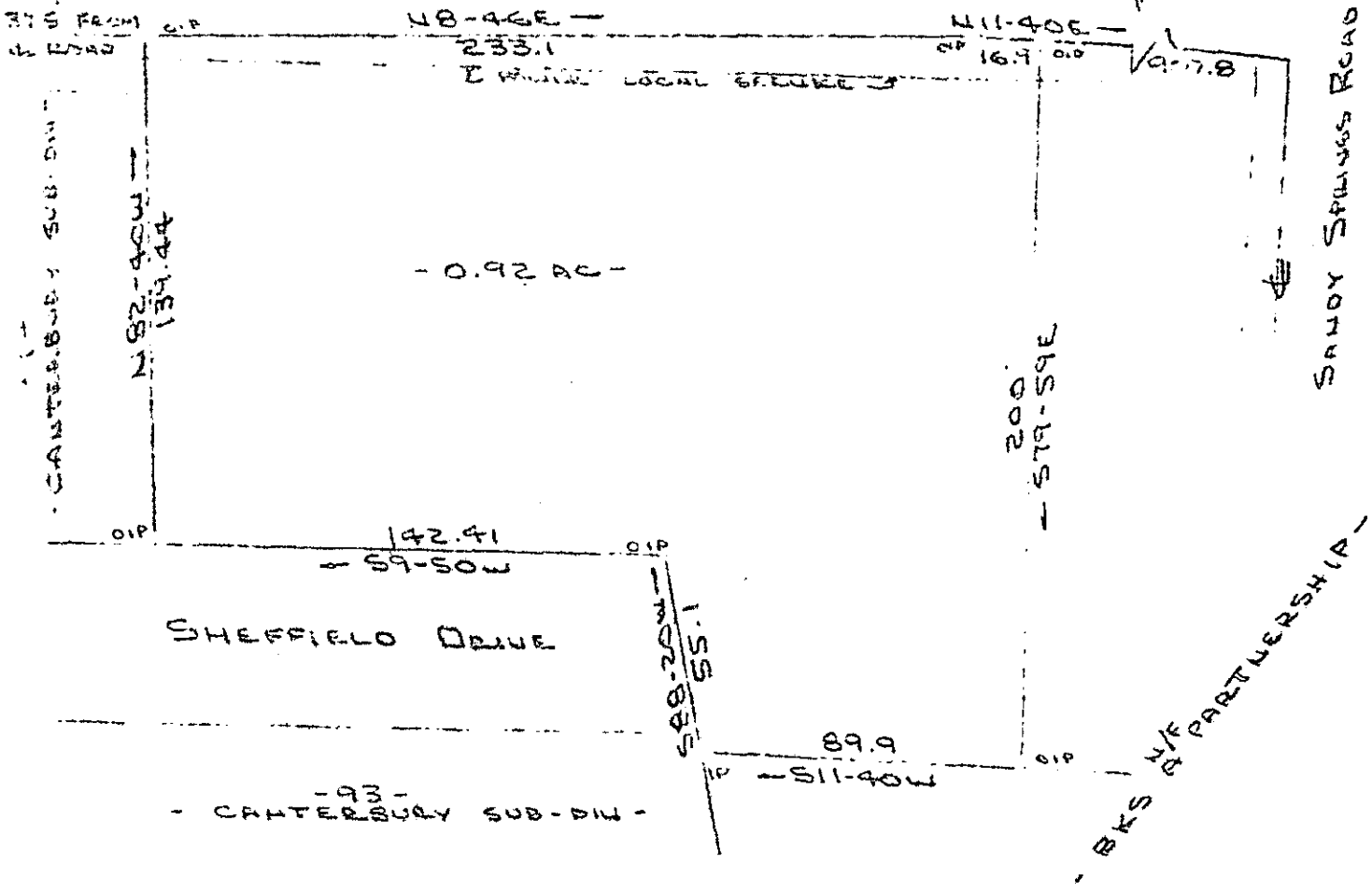

SURVEY FOR  
 SAMUEL W. HAMMOND  
 NEAR GREENVILLE, GREENVILLE COUNTY, S.C.  
 27 DEC 1983

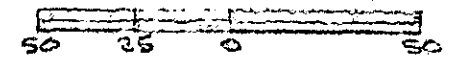

FILED  
 GREENVILLE CO. S.C.  
 DEC 30 12 03 PM '83  
 DONNIE S. TARKERSLEY  
 R.M.C.

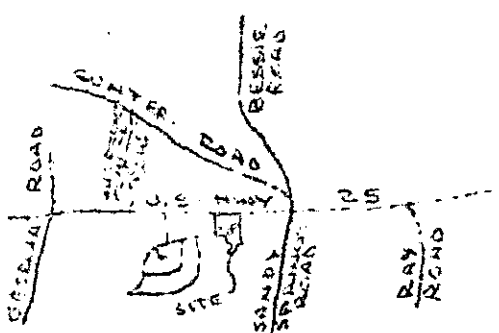

LOCATION MAP  
 NO SCALE

I Certify That The Truth Or Precision Of The Field Survey  
 Is 1/5000<sup>+</sup> As Shown Hereon And That The Area  
 Determined By It (M.O. Method Of Area Calculations)

20520 ✓ R. B. Powell  
 RLS # 1981

10-G-48

CAROLINA SURVEYING CO.  
 112 MANLY ST.  
 GREENVILLE S.C.

Recordable Plat

6070 --- 2 DE 30 83 413 3.00CI