MICROFILMED

FILED
GREENVILLE CO. S.C.
DEC 27 11 34 AM '83
DONNIE S. TANDERSLEY
R.M.C.

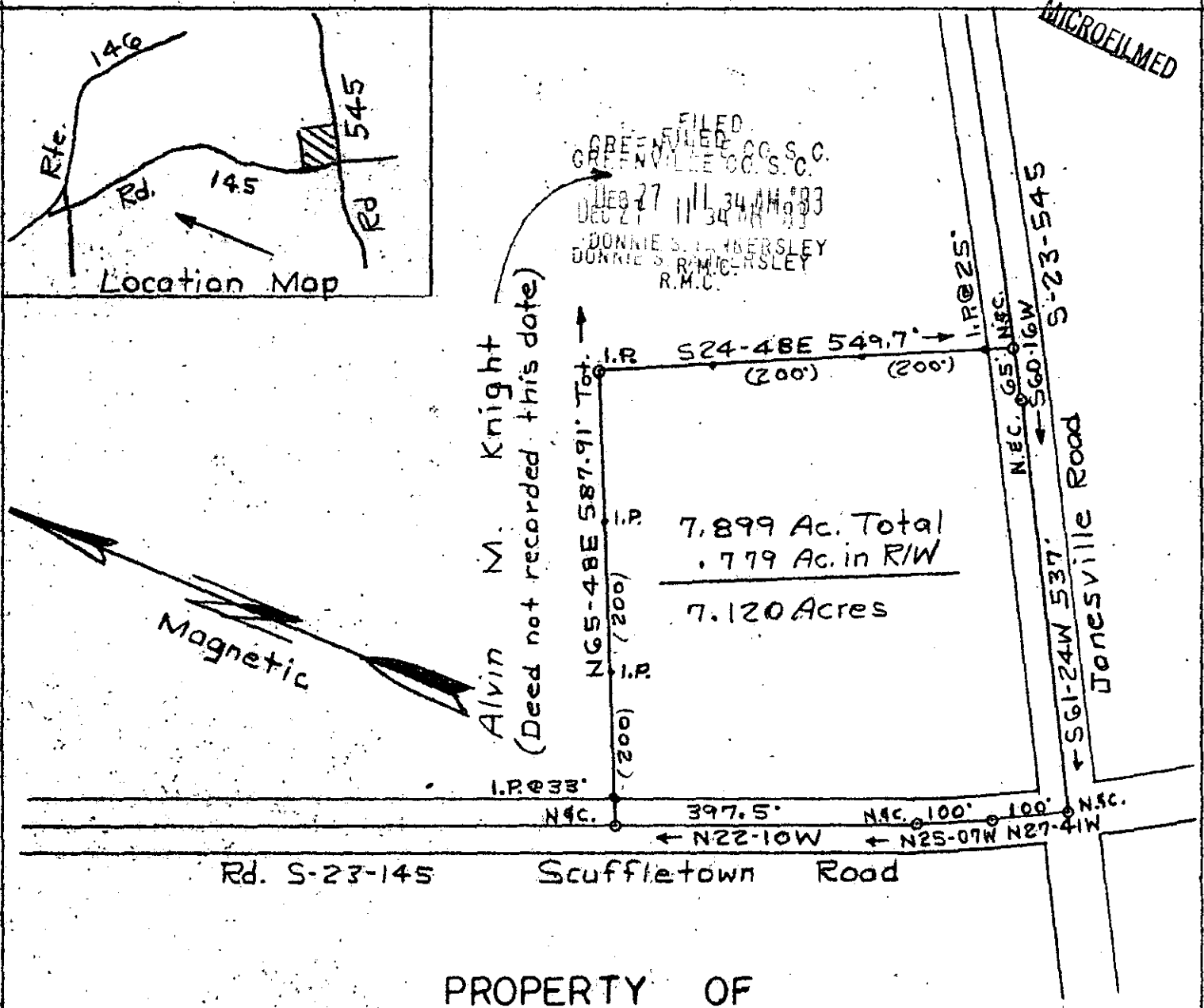

PROPERTY OF

BETTY K. BOITER

DEC 27 1983

GREENVILLE CO. S. C.

Scale 1" = 200' July 23, 1983

T. H. Walker Jr. Reg. L. S. 3182

300 Maple Dr. Mauldin. S. C.

10G-31

20169

200 0 200 400

Error of closure 1/36069

Ref. Plat of Knight Property recorded in Plat Bk. J at Pg. 255-B.

Tax Map Ref. 548.2-1-19.

T. H. Walker Jr.

300 8 31 BUT