

MICROFILMED

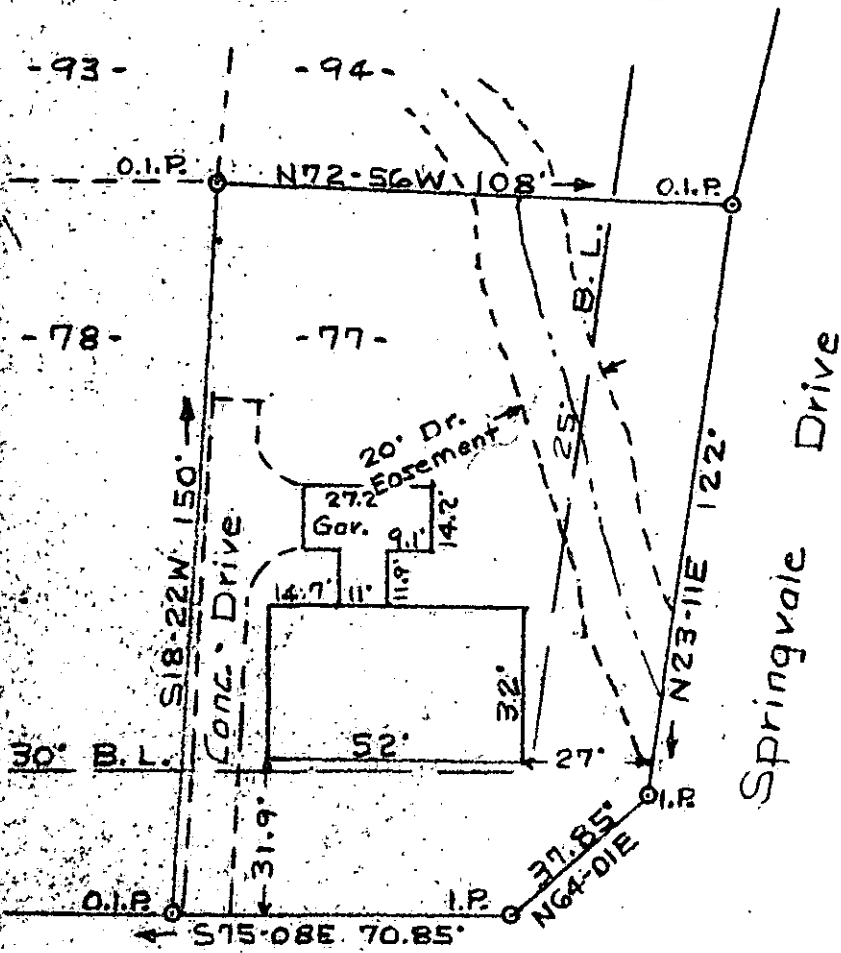

Springvale Drive

Holly Lane

Note:  
 Improvements on this lot are not in a flood hazard area.

Note:  
 5' drainage & utility easement along all rear & side lot lines - unless otherwise shown.

FILED  
 GREENVILLE CO. S.C.  
 DEC 27 11 00 AM '83  
 JOHNNIE S. JANKERSLEY  
 R.M.C.

PROPERTY OF  
**J. CALVIN SUMMEY JR.**  
 GREENVILLE CO. MAULDIN, S. C.

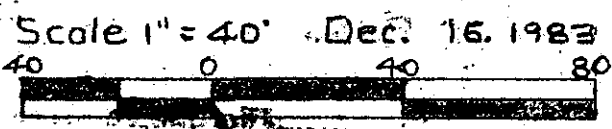

This is to certify that on the 16th day of December, 1983, I surveyed the property shown on this plat, being known as Lot 77 on plat of "HOLLY SPRINGS" Sec. No. two and recorded in the R.M.C. Office Greenville County, S.C., in Plat Book "4-R" at page 54, and that the property lines, walls and buildings are as shown hereon, and that the walls and buildings located on said lot do not encroach or project on adjacent streets or property, and that no adjacent walls or buildings encroach or project on said premises and that no power lines cross this property except as shown.

10-G-29

20167

*T.H. Walker Jr.*  
 T.H. Walker Jr., Reg. L.S. No. 3182  
 300 Maple Drive  
 Mauldin, South Carolina 29662

GCTO ----- 3 DE 27 83 037 3.00CD