

MICROFILMED

FILED  
GREENVILLE CO. S.C.  
DEC 22 4 13 PM '83  
DONNIE S. TANNERSLEY  
R.M.C.

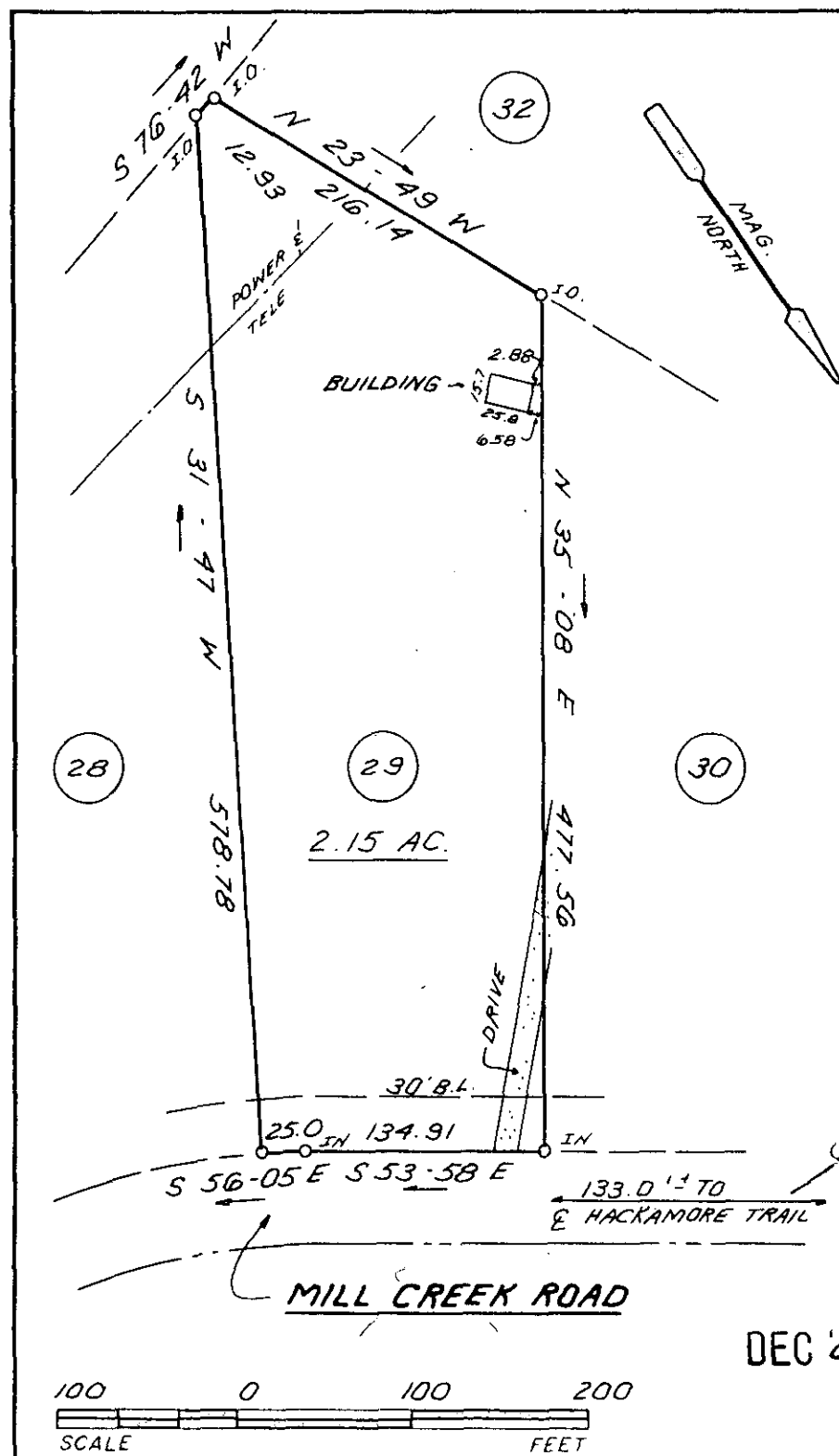

This is to certify that on December 21, 1983, I surveyed the property shown on this plat, known as Lot 29 on the plat of Millcreek Estate, recorded in the RMC Office of Greenville County in Plat Book 4X on pages 87 & 88 and that the property lines, walls and buildings are as shown hereon; that the building located on said lot does not encroach or project on adjacent streets or property and that no adjacent walls or buildings encroach or project on said premises, and that no utility lines cross this property except as shown hereon. This property is not located in a designated flood hazard area.

*James R. Freeland*  
James R. Freeland RLS & PE  
4781

MILL CREEK ROAD

133.0' TO  
E HACKAMORE TRAIL

19943

DEC 22 1983

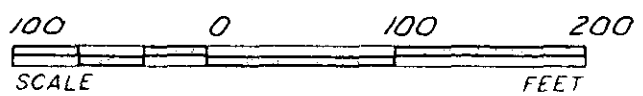

106-23

STATE OF SOUTH CAROLINA  
GREENVILLE COUNTY

FREELAND & ASSOCIATES  
Engineers • Land Surveyors

GREENVILLE, SC

MILLCREEK ESTATE  
LOT 29  
PROPERTY OF

SURVEY	D.C.H.
DRAWN	K.E.G.
CHECK	MC
SCALE	1" = 100'
DATE	12-21-83

MICHAEL C. STEHNEY ET. AL.  
GCTO ----- 3 DE 22 83

090 W.G. NO. 10253 3,0000

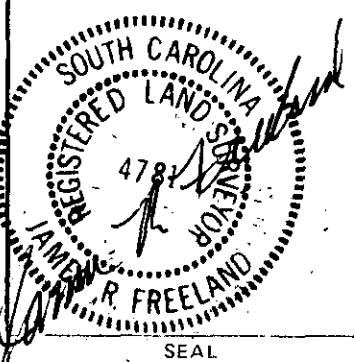

THE PRINT MACHINE, INC. N3953