

MICROFILMED

AVERY STREET

MAG.

PENARTH DRIVE

FILED
GREENVILLE CO. S.C.
DEC 22 3 08 PM '83
DUNNIE S. ANDERSON
R.M.C.

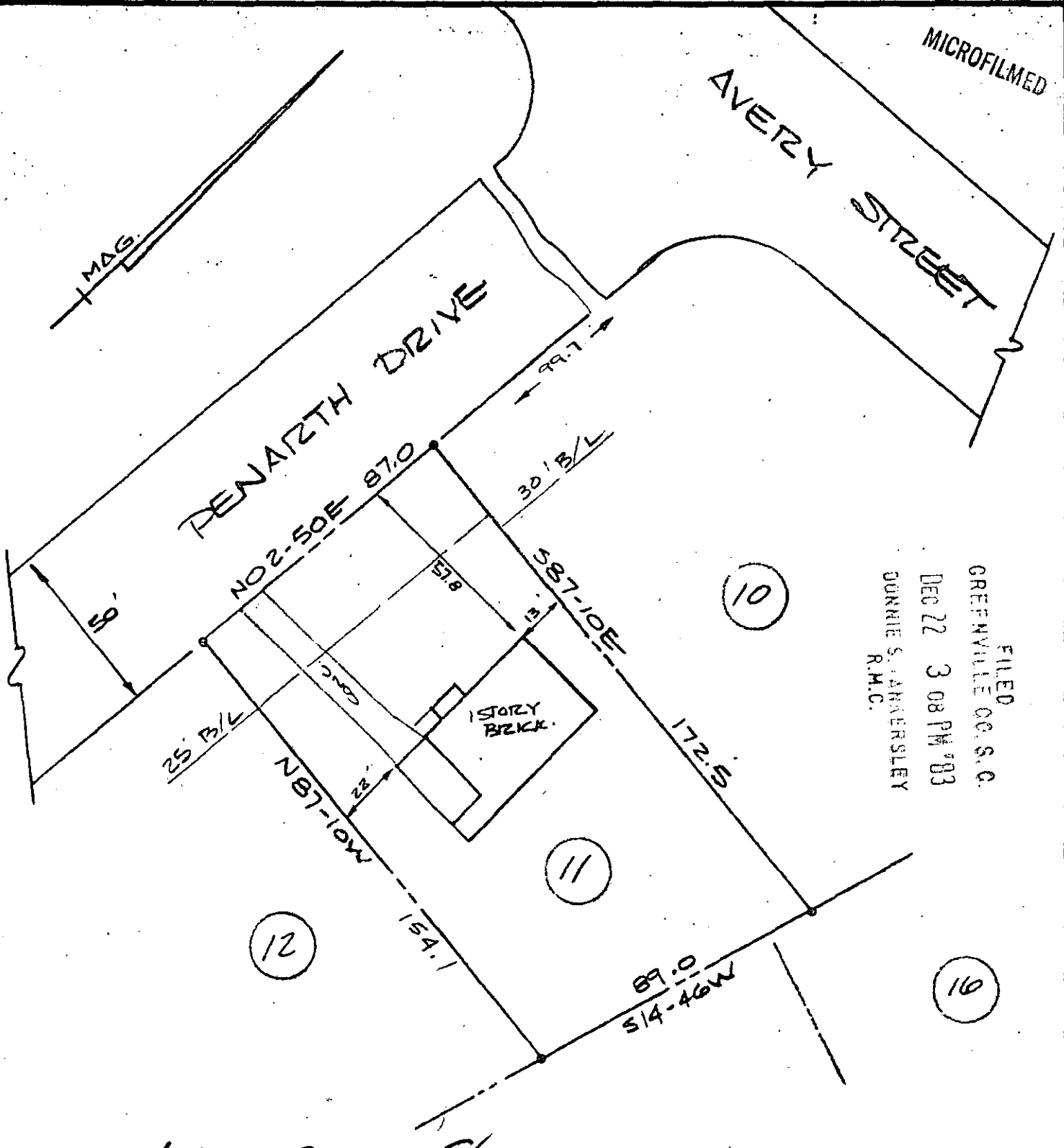

10-6-18

DEC 22 1983

19896

NOTES:

1. THIS DWELLING IS NOT LOCATED IN A FLOOD DISASTER AREA.
2. PROPERTY IS SUBJECT TO ANY AND ALL RIGHTS-OF-WAY AND EASEMENTS OF RECORD.

THIS IS TO CERTIFY THAT ON THE DATE SHOWN HEREON, I DID SURVEY THE ABOVE PROPERTY, THE SAME BEING KNOWN AND DESIGNATED AS LOT # 11 ON PLAT OF W.M. E. TIMMONS JR. AS SHOWN BY A PLAT RECORDED IN THE CLERK OF COURTS OFFICE FOR GREENVILLE COUNTY IN PLAT BOOK MM AT PAGE 127. I FURTHER CERTIFY THAT THE PROPERTY LINES, STREETS, AND BUILDINGS ARE AS SHOWN ABOVE AND THAT THERE ARE NO ENCROACHMENTS EXCEPT AS SHOWN.

DEC. 21, 1983
DATE

Robert R. Spearman
ROBERT R. SPEARMAN REG. L. S. NO. 3615

TITLE SURVEY FOR		LEGEND		SEAL
J. MICHAEL STOLF		●	IRON PIN (OLD)	
		○	IRON PIN (NEW)	
STATE SOUTH CAROLINA		△	NAIL & CAP	
		□	AS NOTED	
COUNTY GREENVILLE		GRAPHIC SCALE 20 0 40		
SCALE 1" = 40'	DATE 12/21/83	REF. NO. G.C. 10	ROBERT R. SPEARMAN Registered Surveyor 3615 Greenville, South Carolina 29640 PH. 803-859-2309	
STATE SOUTH CAROLINA COUNTY GREENVILLE		REF. NO. G.C. 10		