

DEC 22 10 05 AM '83

DONNIE S. TANKERSLEY
R.M.C.

PELHAM ROAD

GILDERBROOK ROAD

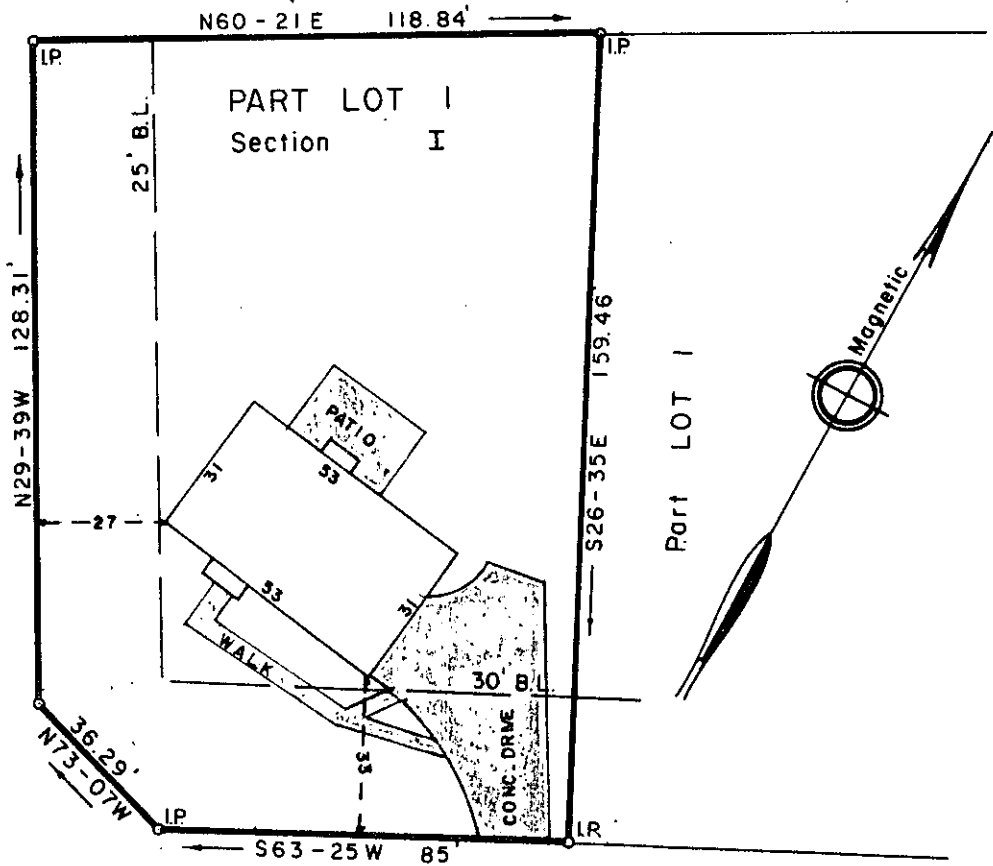

COBBLESTONE ROAD

PROPERTY OF
THE VISTA CO., INC.

GREENVILLE CO., S. C.

Scale 1" = 40' Dec., 1983

DEC 22 1983

This is to certify that on the 21st. day of Dec., 1983, We surveyed the property shown on this plat; being known as Part Lot 1, Section I on plat of Brookfield West, Recorded in Plat Book 7C page 19 Office of R.M.C. Greenville Co., S. C.; and that the property lines, walls and buildings are as shown hereon; that the buildings located on said lot do not encroach or project on adjacent streets or property; and that no adjacent buildings or walls encroach or project on said premises; and from information from Greenville County, this structure is not in a designated flood area.

19899 ✓

10-G-17

William B. Neves
DALTON & NEVES CO. ENGINEERS

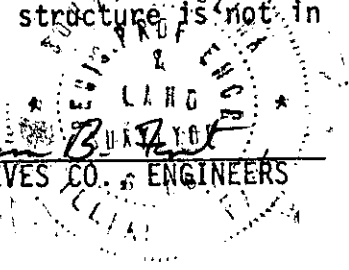

SC10 --- 1 DE 22 83 206

3.0001