

MICROFILMED

FILED  
GREENVILLE CO. S. C.  
DEC 21 4 12 PM '83  
DONNIE S. TANKERSLEY  
R.M.C.

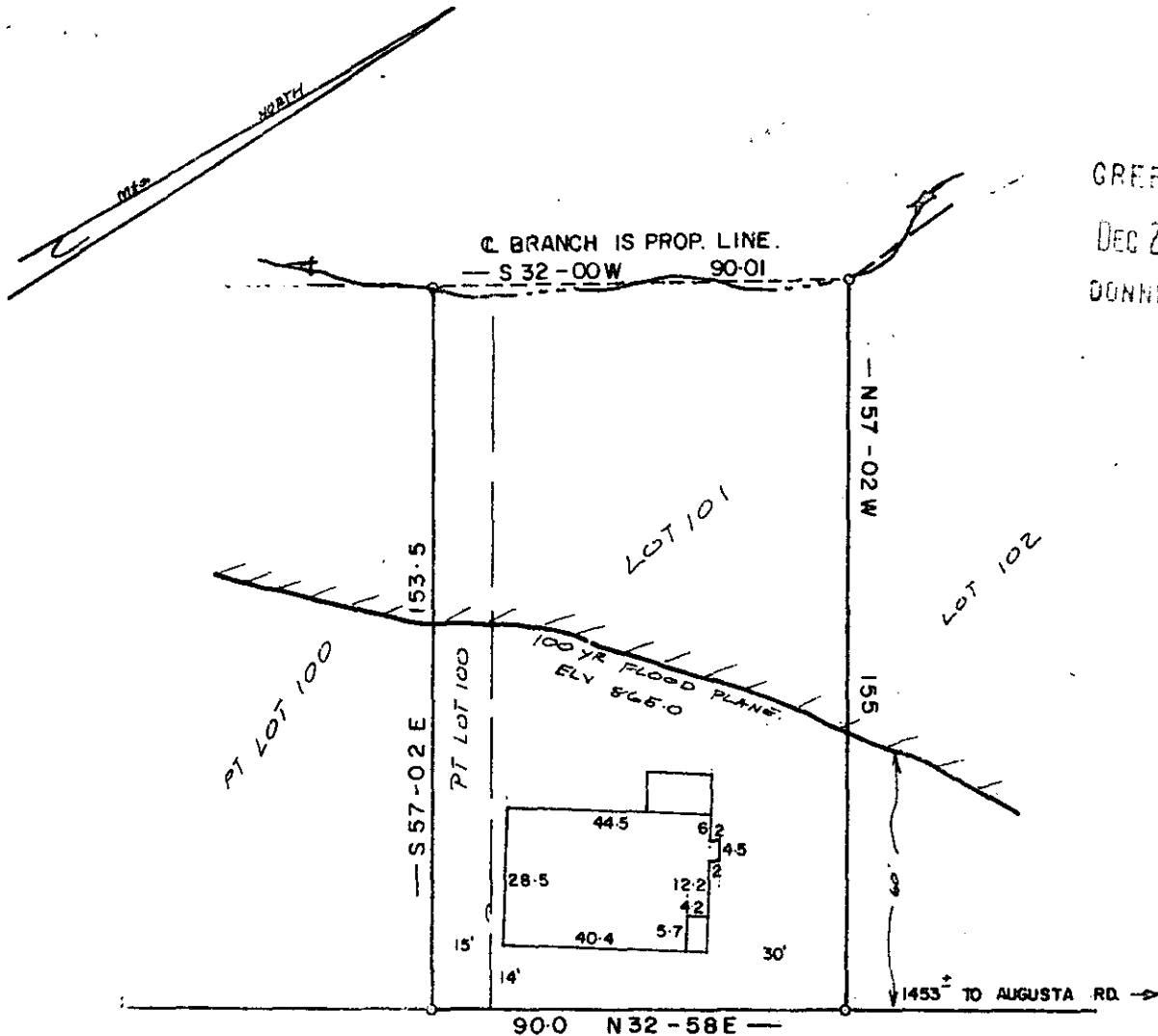

FAIRMONT AVE.

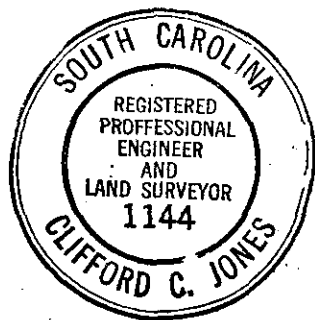

NOTE: House does not lie in a flood plane.

DEC 21 1983 106-15 19766 PROPERTY OF

I, Clifford C. Jones, Registered Professional Engineer and Land Surveyor, do hereby certify that on the 19 day of DEC, 1983, I surveyed the property shown on the plat, being Lot 101 and Lot 102, recorded in Plat Book 106-15 of the R.M.C. Office for Greenville County, S. C., and that the property lines, walls and buildings are as shown hereon; that the buildings located on said lot do not encroach or project on adjacent streets or property; and that no adjacent buildings or walls encroach or project on said premises, and that no utility lines cross this property.

I. G. HERRAN

GREENVILLE COUNTY S. C.

DEC 19 1983

SCALE 1" = 40'

0 10 20 30 40

3.000 CI 100

Eng. Engineer No. 1144 S.C.

Jones Engineering Service 1006 East Perry Rd. Greenville, S. C. 29609