

MICROFILMED

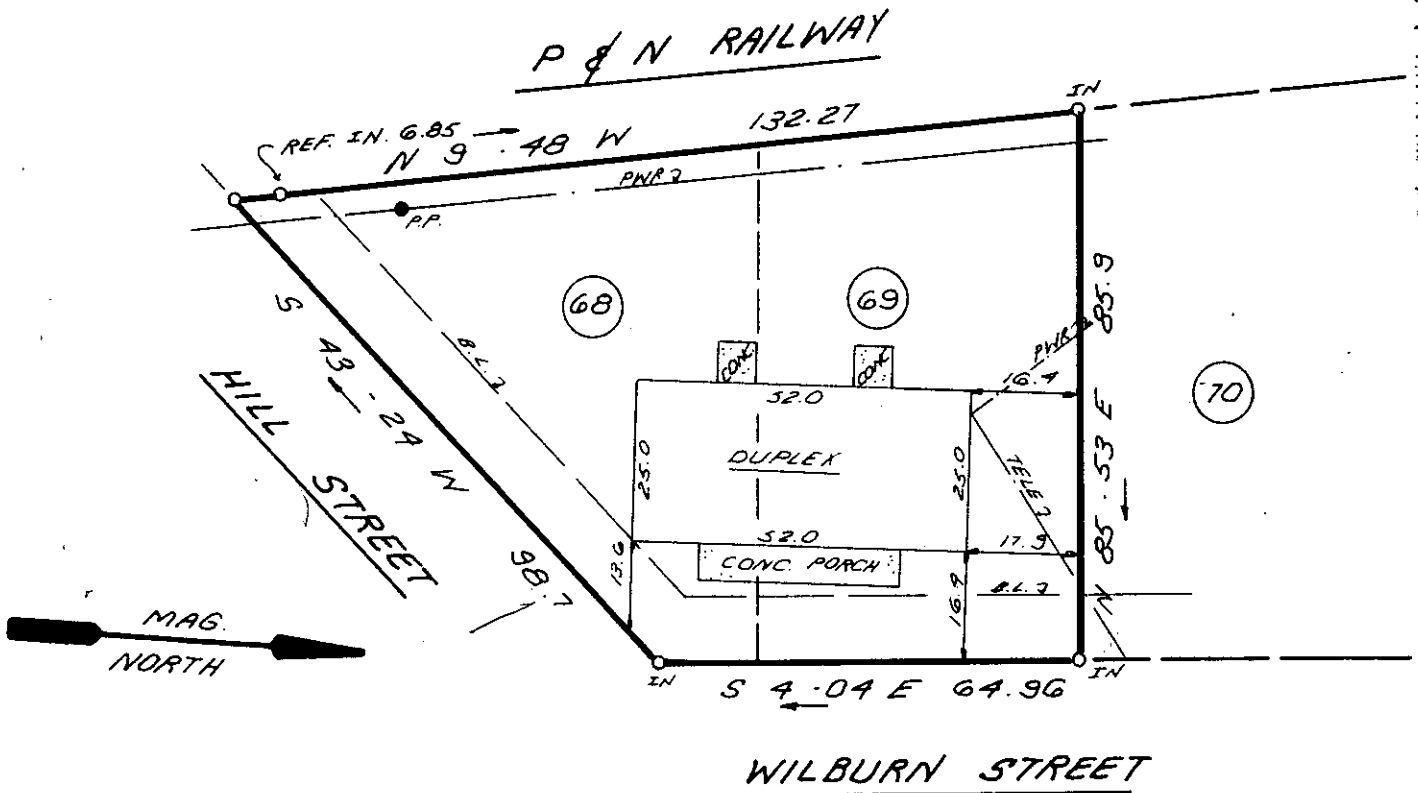

This is to certify that on December 2, 1983, I surveyed the property shown on this plat, known as Lot 68 and 69 on the Plat of Westview Heights recorded in the NIC Office of Greenville County in Plat Book G on page 33 and that the property lines, walls and buildings are as shown hereon; that the building located on said lot does not encroach or project on adjacent streets or property and that no adjacent walls or buildings encroach or project on said premises, and that no utility lines cross this property except as shown hereon. This property is not located in a designated flood hazard area.

James R. Freeland
James R. Freeland PE and RLS 4781

FILED
GREENVILLE CO. S.C.
DEC 15 3 23 PM '83
DUNNIE S. TANKERSLEY
R.M.C.

19141 ✓

10-B-1



**STATE OF SOUTH CAROLINA
GREENVILLE COUNTY**

FREELAND & ASSOCIATES
Engineers • Land Surveyors

GREENVILLE, S.C.

WESTVIEW HEIGHTS
LOT 68 & LOT 69
PROPERTY OF
STEVEN H. THOMPSON &
KATHY THOMPSON - BAUGHMAN
AS TRUSTEES FOR
JUDI MARIE THOMPSON
GINA RENE THOMPSON
WILLIAM P. HUNT

SURVEY	J.C.
DRAWN	K.E.G.
CHECK	M.C.
SCALE	1" = 30'
DATE	12-5-83
DWG. NO.	10167



SEAL