

NOTES

THERE IS A _____ UTILITY AND DRAINAGE EASEMENT ALONG EACH SIDE OF ALL SIDE PROPERTY LINES, AND A _____ EASEMENT ALONG EACH SIDE OF REAR PROPERTY LINES.

REVISIONS AND RECERTIFICATIONS

NO.	BY	DATE	DESCRIPTION	JOB NO. REFERENCE	APP.
1					
2					
3					
4					

REFERENCES

BB 75-2-9+11	DB 1010-104	PB A-159	JOHN T. CHILES
BB 75-2-9.1	DB 220-270	PB A-159	CHILES
BB 75-2-10	DB 258-126	PB A-159	LUTER BECK
BB 75-2-12	DB 1095-973	PB A-159	M.E. & R.E. WALKER

LOCATION MAP

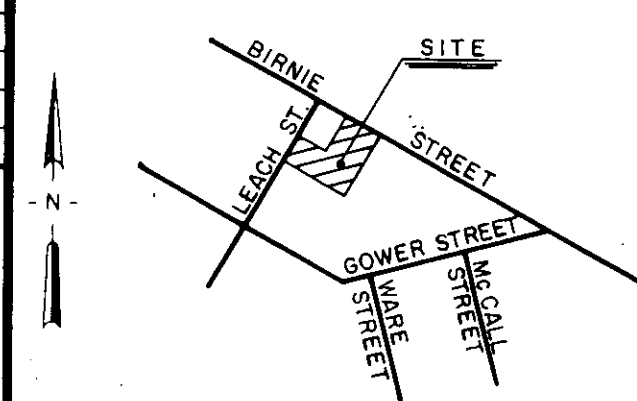

THIS PLAT IS NOT A SUBDIVISION AS DEFINED BY THE GREENVILLE COUNTY SUBDIVISION REGULATIONS.

278784 *John H. Winters*
 Chairman, Secretary, or Director of Planning.
 Greenville County Planning Commission

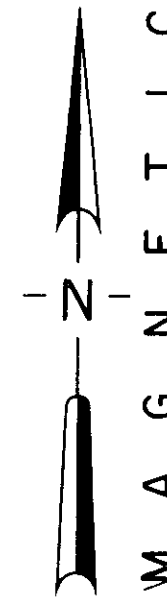
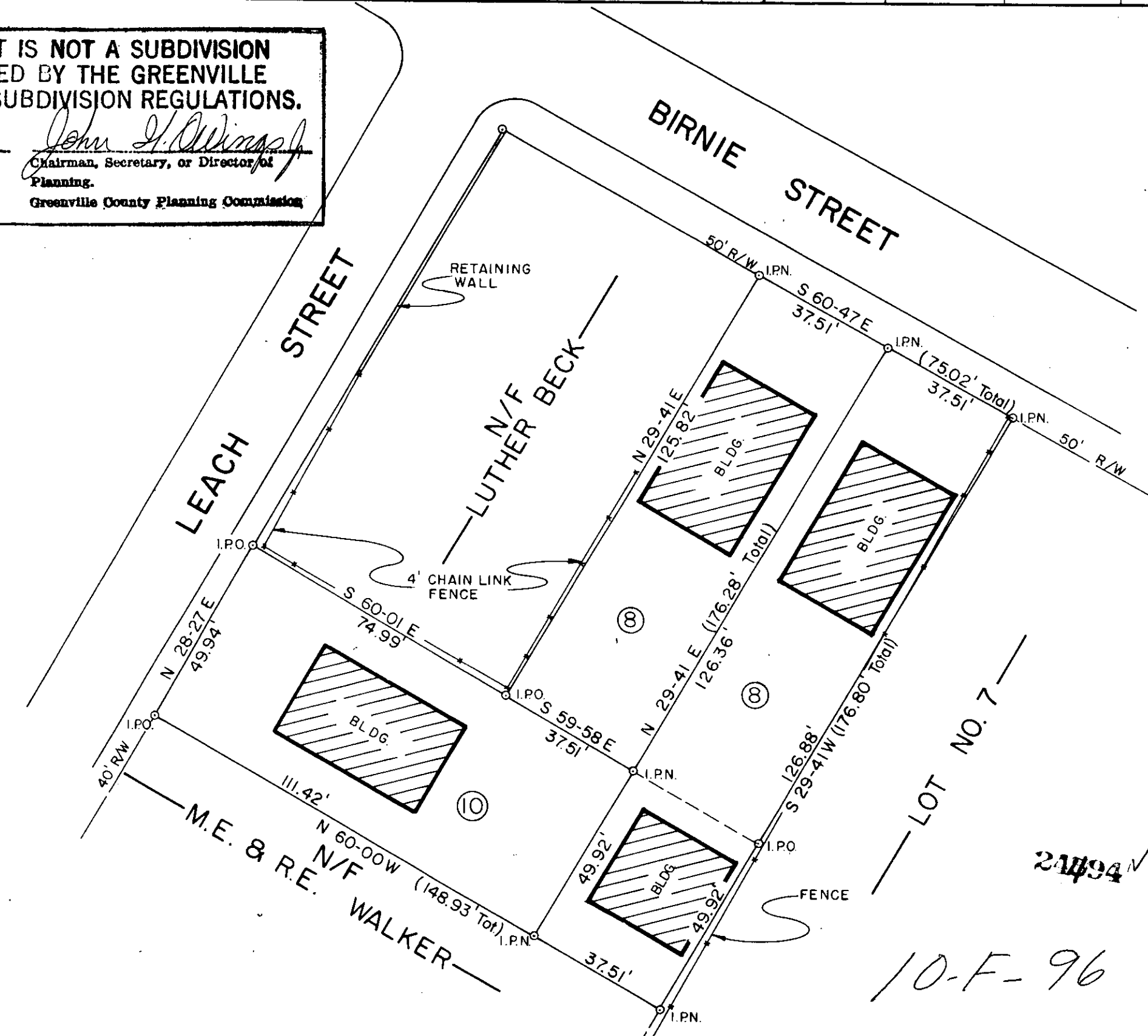

CERTIFICATION

THIS IS TO CERTIFY TO JOHN THOMAS CHILES EST. THAT AN ACTUAL FIELD SURVEY WAS PERFORMED ON THIS PROPERTY UNDER MY SUPERVISION AND I DECLARE THAT:

(1) THE FIELD SURVEY AND THIS PLAT REPRESENT A DEPENDENT RESURVEY OF THE SUBJECT PROPERTY AND THAT THE INFORMATION SHOWN HEREON IS CORRECT TO THE BEST OF MY PROFESSIONAL KNOWLEDGE AND BELIEF.

(2) ALL RIGHTS OF WAY, EASEMENTS AND ENCROACHMENTS, OBVIOUS AND APPARENT FROM FIELD OBSERVATION OF THE SUBJECT PROPERTY AT THE TIME OF THE SURVEY ARE AS SHOWN.

(3) THE AREA OF THE SUBJECT PROPERTY WAS CALCULATED BY COORDINATES AND THAT THIS IS A CLASS B SURVEY.

Thomas A. David 9/10/83
 SIGNATURE OF REGISTERED LAND SURVEYOR DATE S.C. REG. NO.

THIS IS TO CERTIFY TO _____ THAT THIS DRAWING IS A COMPOSITE PLAT AND DOES NOT CONSTITUTE AN ACTUAL FIELD SURVEY, AND THAT ANY USE OF THIS DRAWING FOR ANY PURPOSE OTHER THAN GENERAL REFERENCE IS DONE SO WITH THE UNDERSTANDING THAT ARBOR ENGINEERING INC. ASSUMES NO RESPONSIBILITY OR LIABILITY FOR ITS ACCURACY OR CORRECTNESS.

SIGNATURE OF REGISTERED LAND SURVEYOR DATE S.C. REG. NO.

THE DEPARTMENT OF HOUSING AND URBAN DEVELOPMENT FLOOD WAY DATA FOR GREENVILLE COUNTY SHOWS THIS PROPERTY TO BE IN A FLOOD PLAIN AREA NOT TO BE IN A FLOOD PLAIN AREA LOCATION CANNOT BE DETERMINED.

PROPERTY SURVEY FOR ESTATE OF J. THOMAS CHILES

LOT No. 8 & LOT No. 10 LOCATED ON LEACH STREET AND BIRNIE STREET

GREENVILLE SOUTH CAROLINA

SCALE 30 0 30 60

RESEARCH N.M.	DRAWN RES	CHECK WNS	DATE 7 SEPT. 1983
FILE	FIELD WORK BY TR/AP	JOB NO. 83254	

ARBOR ENGINEERING

P.O. BOX 267, GREENVILLE, S.C. 29601
 LANDSCAPE ARCHITECTS-ENGINEERS-LAND SURVEYORS

FILED GREENVILLE CO. S.C.
 FEB 8 12 48 PM '84
 DONNIE S. PARKERSLEY R.M.C.

24494 ✓
 10-F-96

MICROFILMED