

MICROFILM

This plot is not within the limits of the Greenville County Subdivision Regulation Jurisdiction and therefore recordation approval by the Greenville County Planning Commission is not required.

2-1-84 *John H. [Signature]*
Greenville County Planning Commission

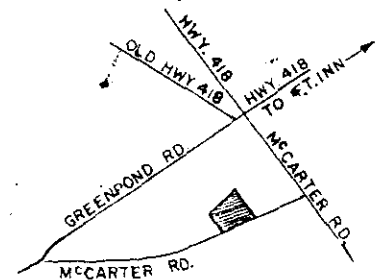

LOCATION MAP N.T.S.
A PORTION OF GREENVILLE CO. TAX MAP NO. 563.2-1-15

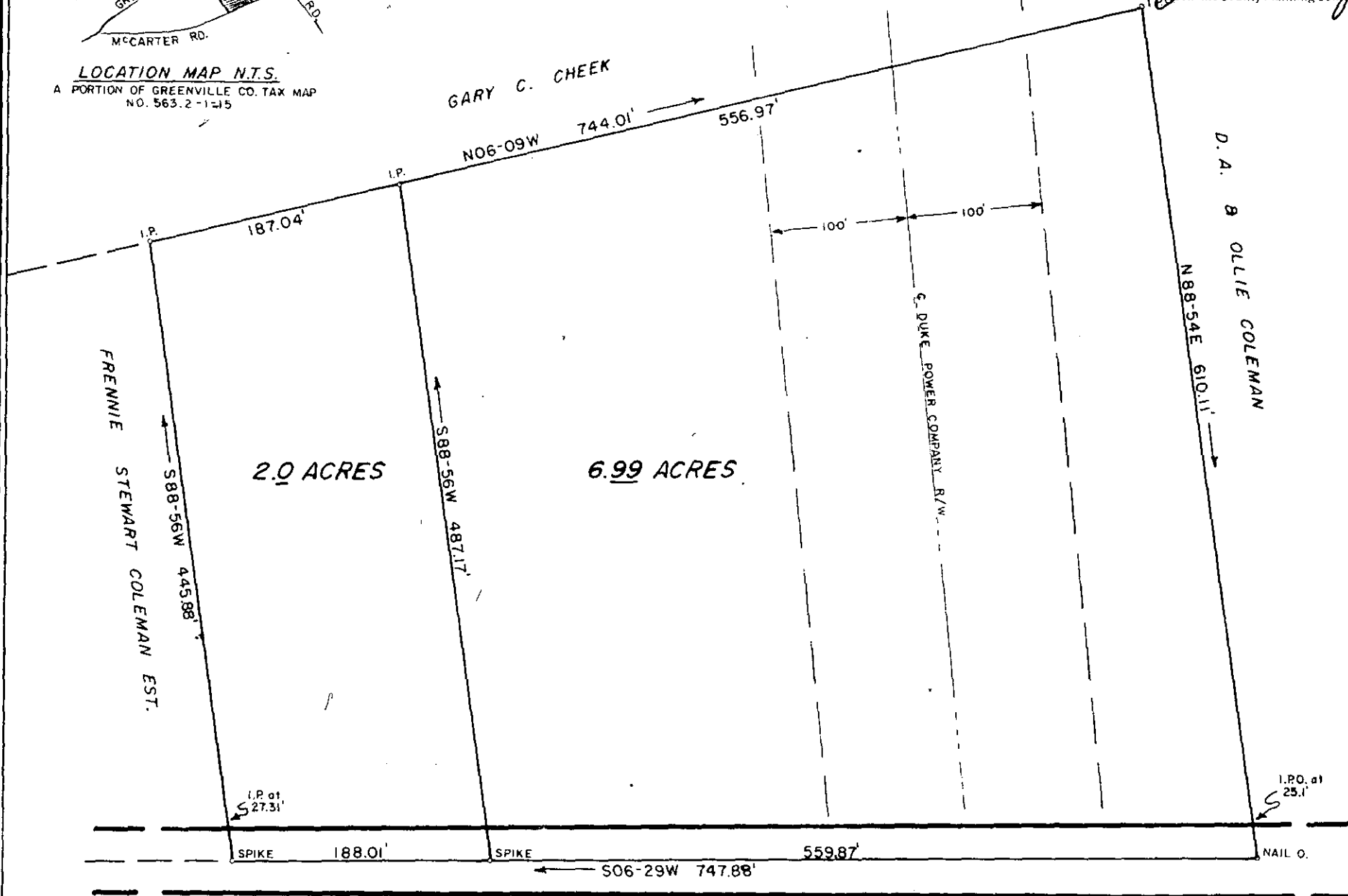
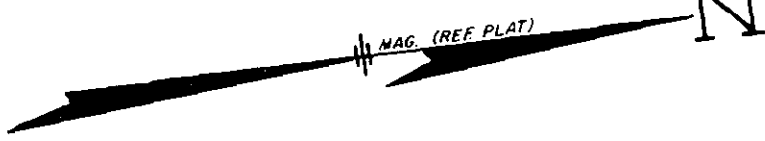

MCCARTER ROAD

REFERENCE PLAT
SEE PLAT ENTITLED "PROPERTY OF FRENNIE S. COLEMAN EST." BY C.O. RIDDLE, NOV. 1972.

"I CERTIFY THAT THE RATIO OF PRECISION OF THE FIELD SURVEY IS 1/5000, AND AREA WAS COMPUTED BY D.M.D. METHOD.

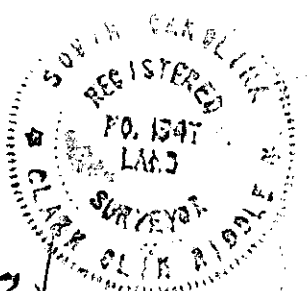

SURVEY FOR
MICHAEL E. & MARILYN S.
RAMSEY

GREENVILLE CO., S.C.
JANUARY 10, 1984

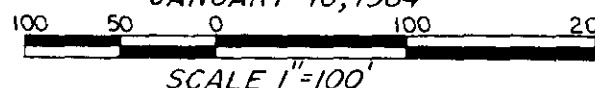

FILED
GREENVILLE CO. S.C.
FEB 1 2 54 PM '84
DUNNIE S. JANKERSLEY
R.M.C.

10-F-91 23817

C.O. Riddle

C.O. RIDDLE, S.C. REG. L.S. 1347

FB-D-83