

FILED
 GREENVILLE CO. S. C.
 JAN 23 2 37 PM '84
 DORRIS S. JAMESLEY
 R.M.C.

POLLARD ROAD
 295' TO STOKES ROAD
 50.5' ± S 40° 32' E
 76.5'
 21.8' ±

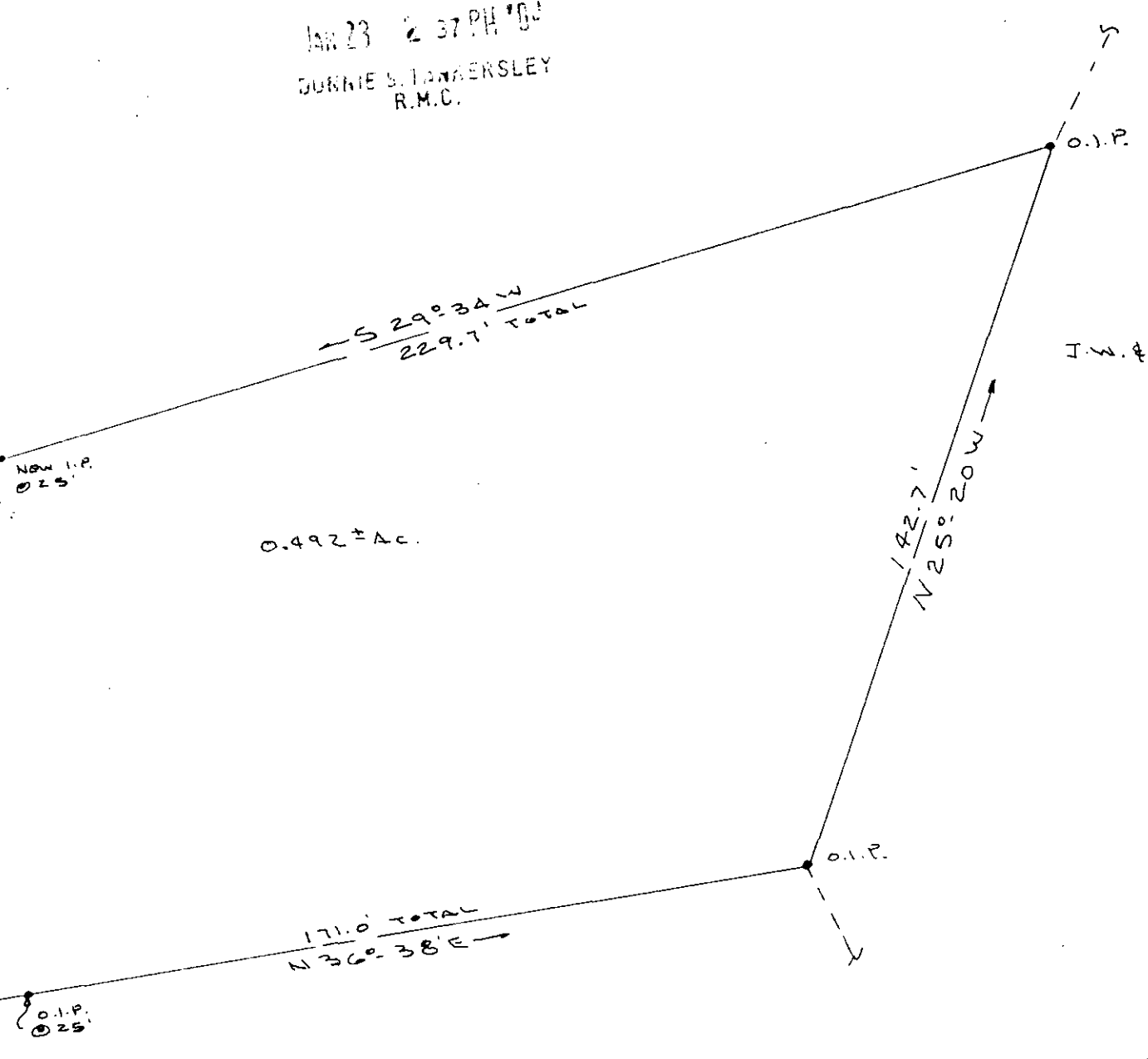

J.W. & MADELYN H. GARRISON

22796 ✓

JAN 23 1984

10F-80

GREENVILLE CO
 NEAR SIMPSONVILLE S.C.

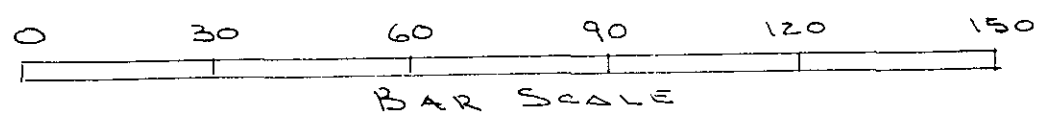

I CERTIFY THE ABOVE TRACT HAS BEEN SURVEYED AND IS AS SHOWN TO THE BEST OF MY KNOWLEDGE. TRACT IS NOT LOCATED IN FEDERAL HAZARD FLOOD PLAIN AREA OR IN ENCROACHMENTS.

Robert A. Staud
 S. J. 1861 119.0 4035

REF. PLAT 4-18-72 BY
 ENWRIGHT ASSOCIATES

PROPERTY OF DANIAL L. CUNNINGHAM		
SCALE: 1" = 30'	APPROVED BY	DRAWN BY K.T.G.
DATE: 1-10-84		
GCTU --- 3 JA23 84 035		DRAWING NUMBER 5.00CD

MICROFILMED