

— ETHEL S. WOODS (LIFE EST.) —  
W-1166-9

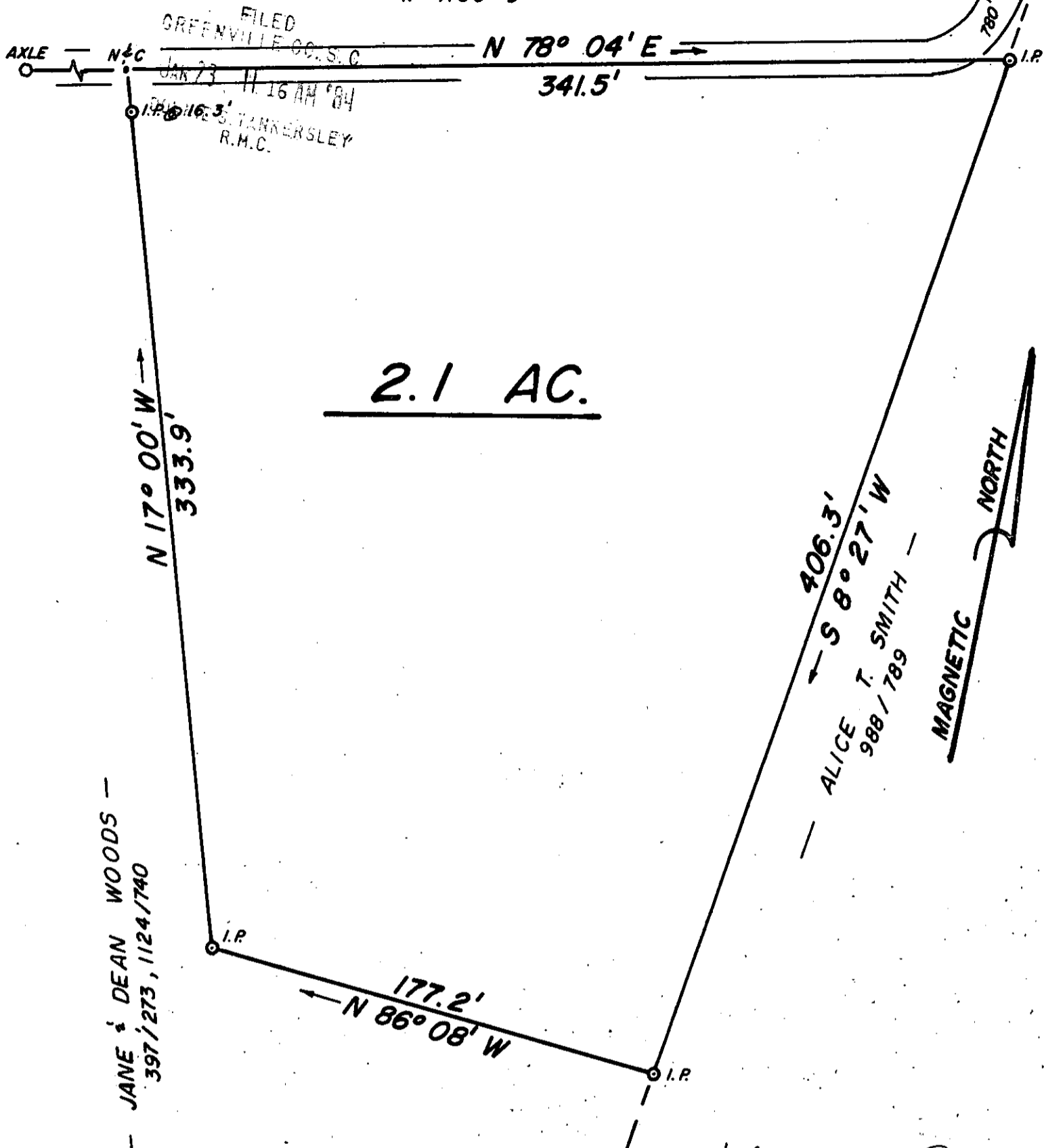

10-F-79  
JAN 23 1984

PROPERTY OF

22794 ✓

**JANE & DEAN WOODS**

GREENVILLE COUNTY, S. C.

SCALE: 1" = 50' JANUARY 1984



*John Woods*  
 SURVEY BY JOHN WOODS, R.L.S. NO. 3980  
 AREA CALC. BY D.M.D.  
 CLOSURE > 1:4,000