

FILED
GREENVILLE CO. S. C.

JAN 10 4 49 PM '84

DONNIE S. TANKERSLEY
R.M.C.

JAN 10 1984

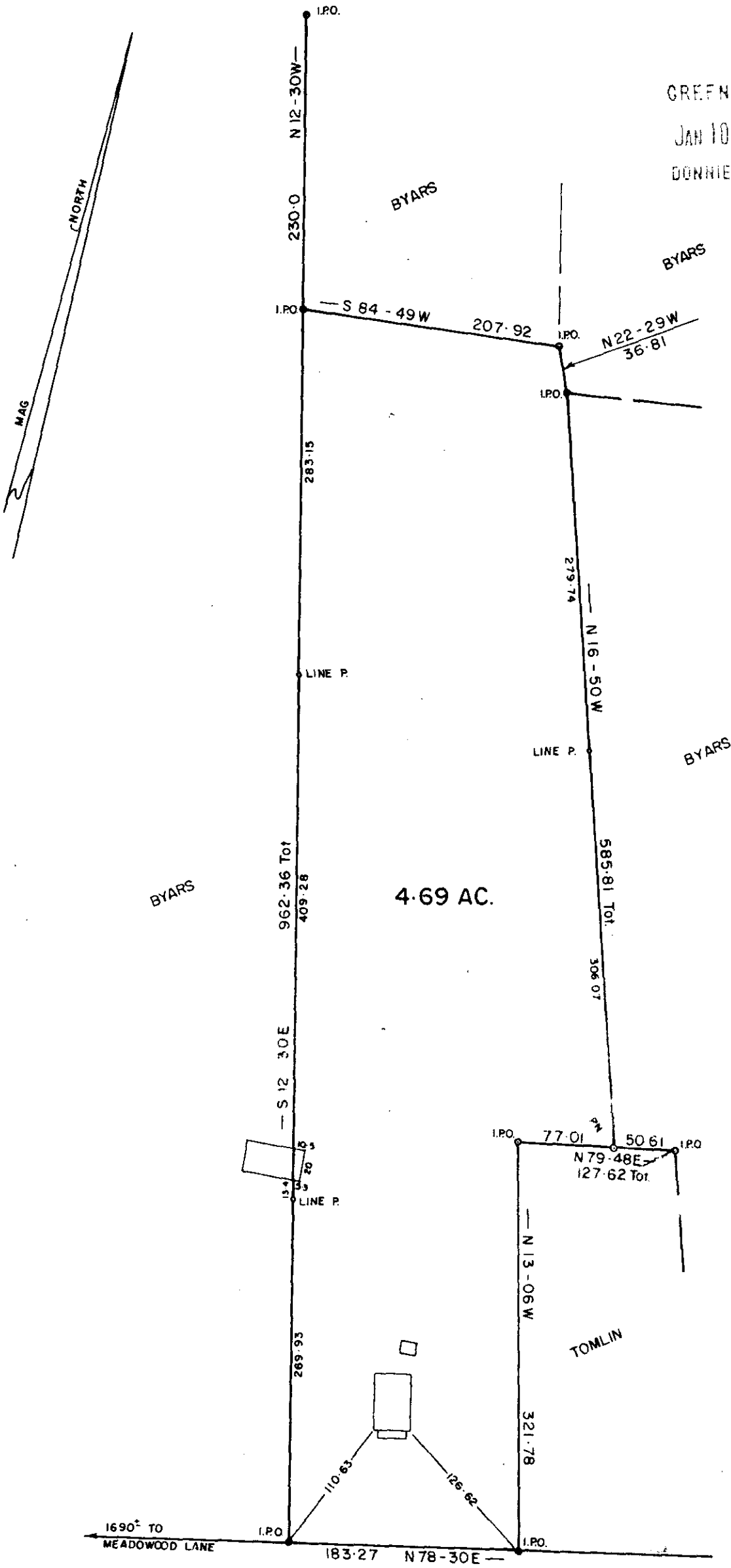

1690° TO
MEADOWWOOD LANE

PELHAM ROAD

PROPERTY OF

DONALD R. TRAMMELL

JANICE V. TRAMMELL

GREENVILLE COUNTY, S. C.

DEC 14 1983

21603

JAN 10 1984

10-7-62

SECTION 1 JAN 10 1984

