

MICROFILMED

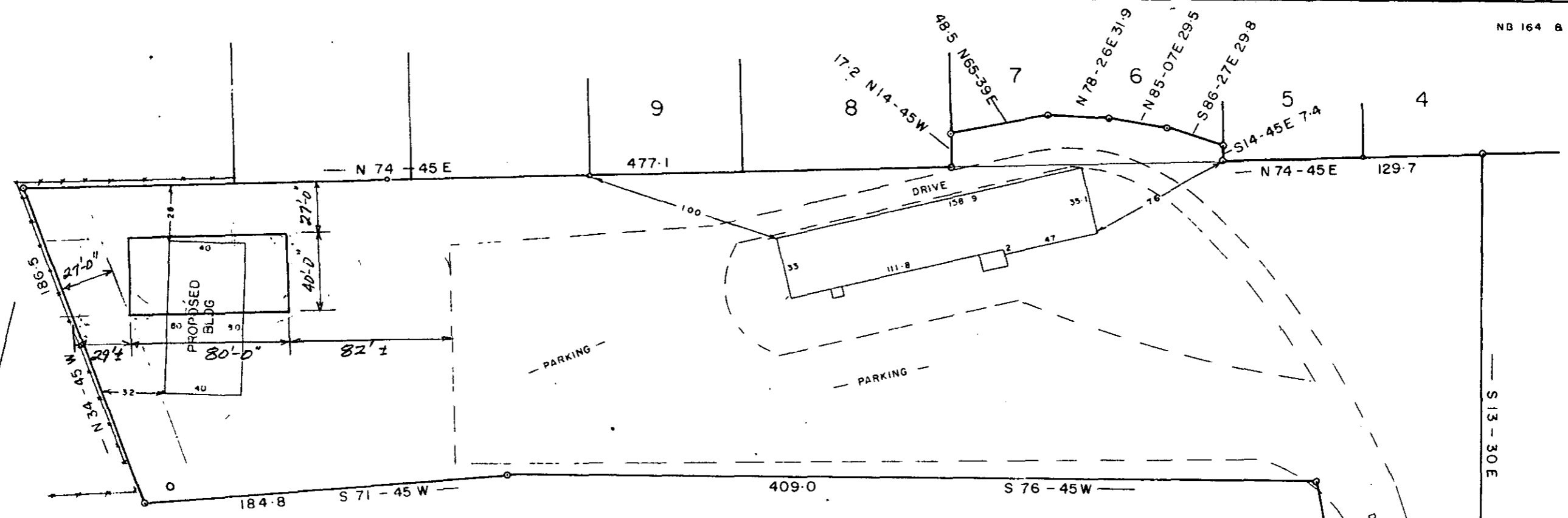

NOTE: THIS PROPERTY DOES NOT LIE IN A FLOOD PLANE.

PROPERTY OF  
MOUNT CALVARY BAPTIST CHURCH

GREENVILLE COUNTY, S. C.

APRIL - 28 - 1983

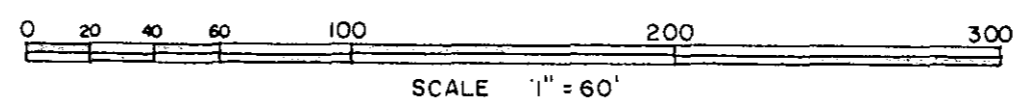

BLK. BK. M 2-1 - 3 - 3-1 & 3-2

JONES ENGINEERING SERVICE 1006 EAST PERRY ROAD

FILED  
 GREENVILLE CO. S. C.  
 JAN 10 3 27 PM '84  
 DONNIE S. TANNERSLEY  
 R.M.C.

MILLER ROAD  
 21557  
 JAN 10 1984

10-F-61<sup>JL</sup>

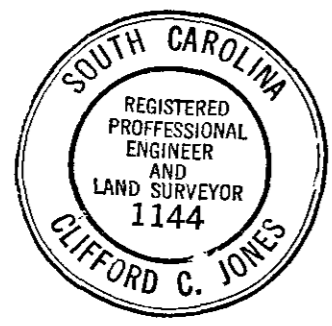

2 JAN 10 84 1462 5.0001