

This is to certify that on December 12, 1983, I surveyed the property shown on this plat, known as Property of Lonnie Edwin Hill and Diane Buckner Hill, recorded in the RMC Office of Greenville County in Plat Book 9E on page 20 and that the property lines, walls and buildings are as shown hereon; that the building located on said lot does not encroach or project on adjacent streets or property, and that no adjacent walls or buildings encroach or project on said premises, and that no utility lines cross this property except as shown hereon. This property is not located in a designated flood hazard area.

*James R. Freeland*  
James R. Freeland RLS & PE 4781

FILED  
GREENVILLE CO. S. C.  
JAN 9 1 08 PM '84  
DONNIE S. PARKERSLEY  
R.M.C.

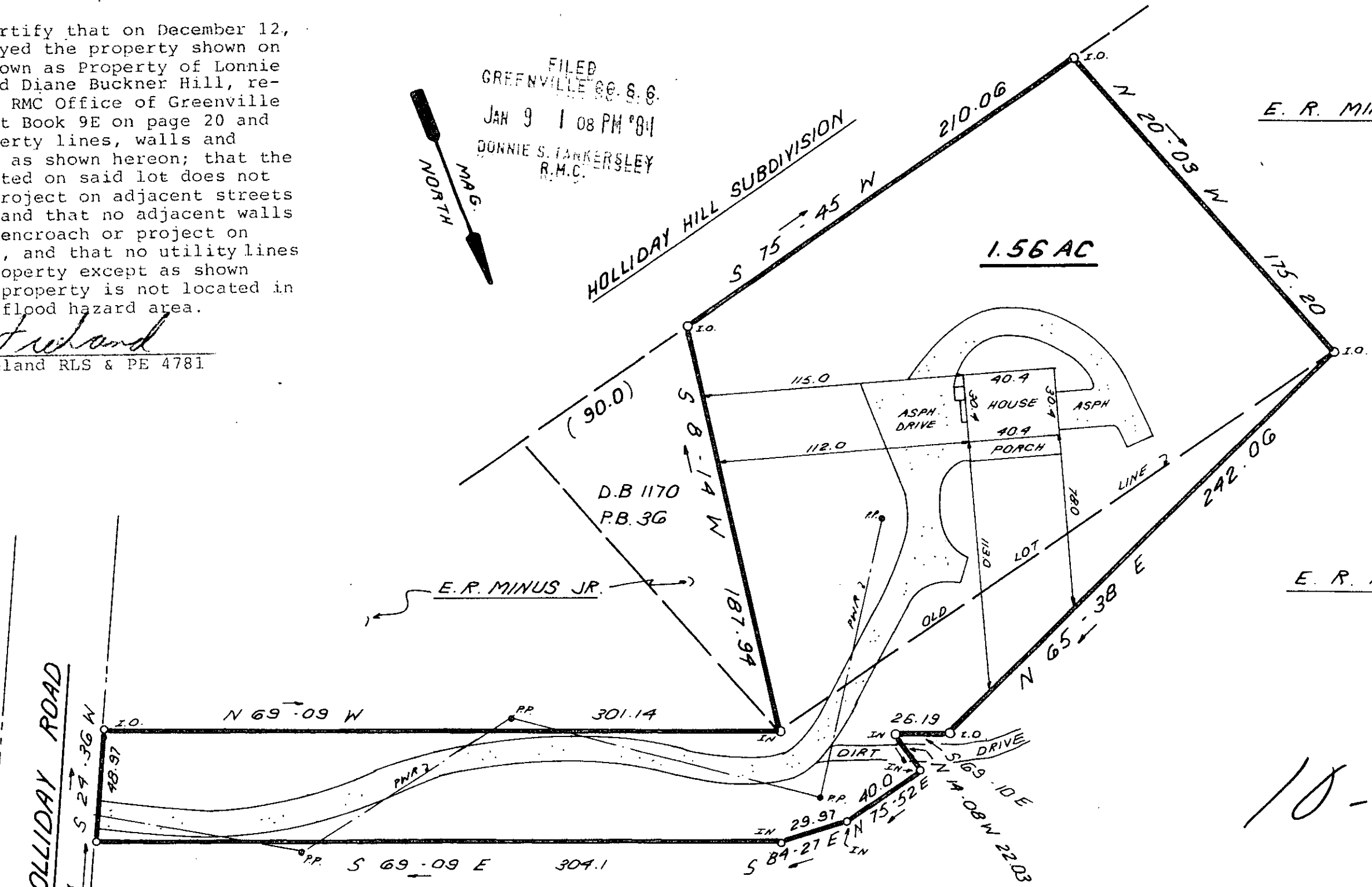
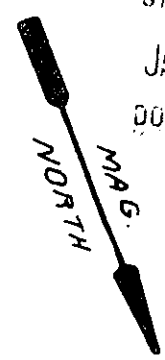

E. R. MINUS JR.

E. R. MINUS JR.

JAN 9 1984

10-F-58

21437 ✓

5-0362  
5-0361  
1529  
1 JA09 84  
5-0361

HOLLIDAY ROAD  
678 1/2 TO HWY 14  
S 29° 36' W  
48.97

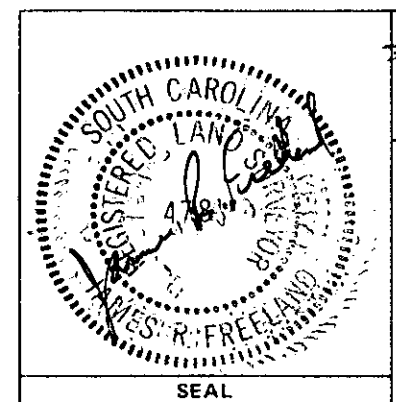

STATE OF SOUTH CAROLINA  
GREENVILLE COUNTY

PROPERTY OF  
LONNIE EDWIN HILL  
DIANE BUCKNER HILL

FREELAND & ASSOCIATES  
Engineers • Land Surveyors

GREENVILLE, S.C.

SURVEY	J.C.
DRAWN	K.E.G.
CHECK	<i>[Signature]</i>
SCALE	1" = 50'
DATE	12-12-83
DWG. NO.	10202

MICROFILMED