

FILED
GREENVILLE CO. S. C.
JAN 6 10 47 AM '84
DONNIE S. TARKERSLEY
R.M.C.

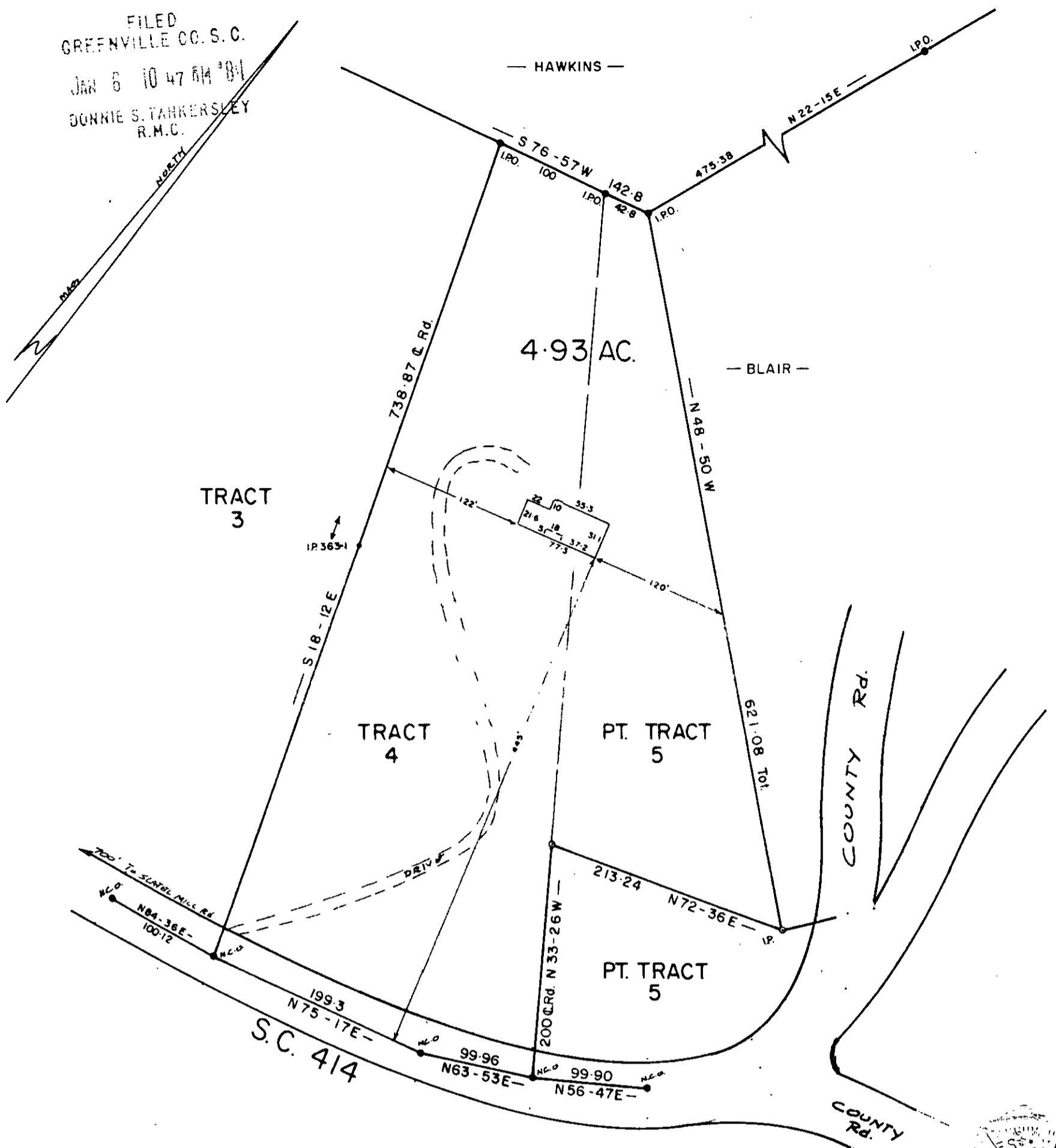

NOTE: THIS LOT DOES NOT LIE IN A FLOOD PLANE.



JAN 6 1984

This plot is not within the limits of the Greenville County Subdivision Regulation Jurisdiction and therefore recordation approval by the Greenville County Planning Commission is not required.

1-6-83 *Stephen W. Tanner*
Greenville County Planning Commission

10F-57

21285

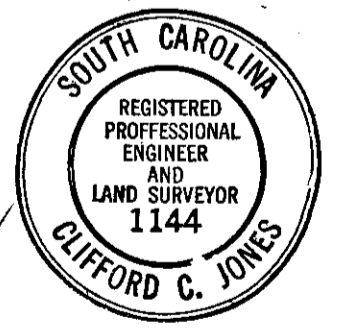

PROPERTY OF
WILLIAM R. PATRICK
SHARON S. PATRICK
GREENVILLE COUNTY, S. C.

NOV - 7 - 1983

I do hereby certify that on the 7 day of NOV 1983, I surveyed the property shown on this plat, being TR 4 & PT. TR 5 T. WALTER BRASHIER PROP. of the R.M.C. Office for Greenville County, S. C., and that the property lines, walls and buildings are as shown hereon; that the buildings located on said lot do not encroach or project on adjacent streets or property; and that no adjacent buildings or walls encroach or project on said premises, and that no utility lines cross this property.

Clifford C. Jones
Reg. Engineer No. 1144 S.C.

