

-WILLIS-

FILED
GREENVILLE CO. S. C.
JAN 5 11 59 AM '84
DONNIE S. BANKERSLEY
R.M.C.

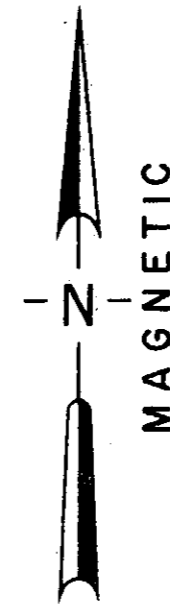

LOCATION MAP

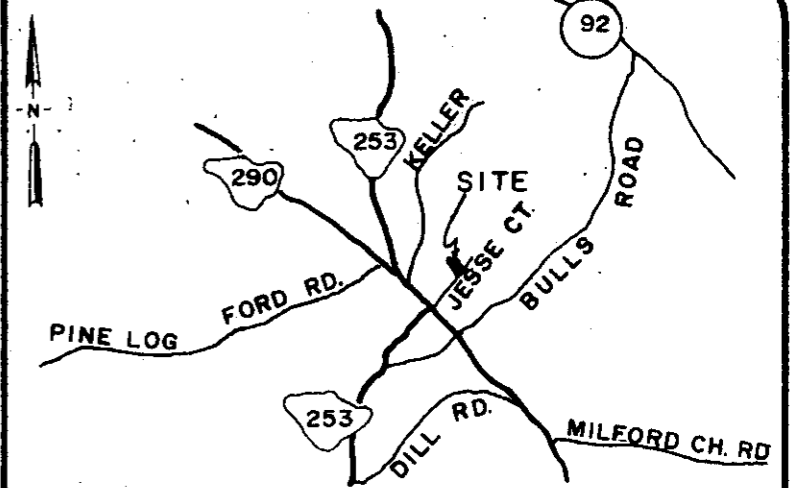

LEGEND
○ I.P. SET ◡ STONE
● I.P. FOUND ● R.R. SPIKE

-FAITH PRINTING-

-CARLTON-

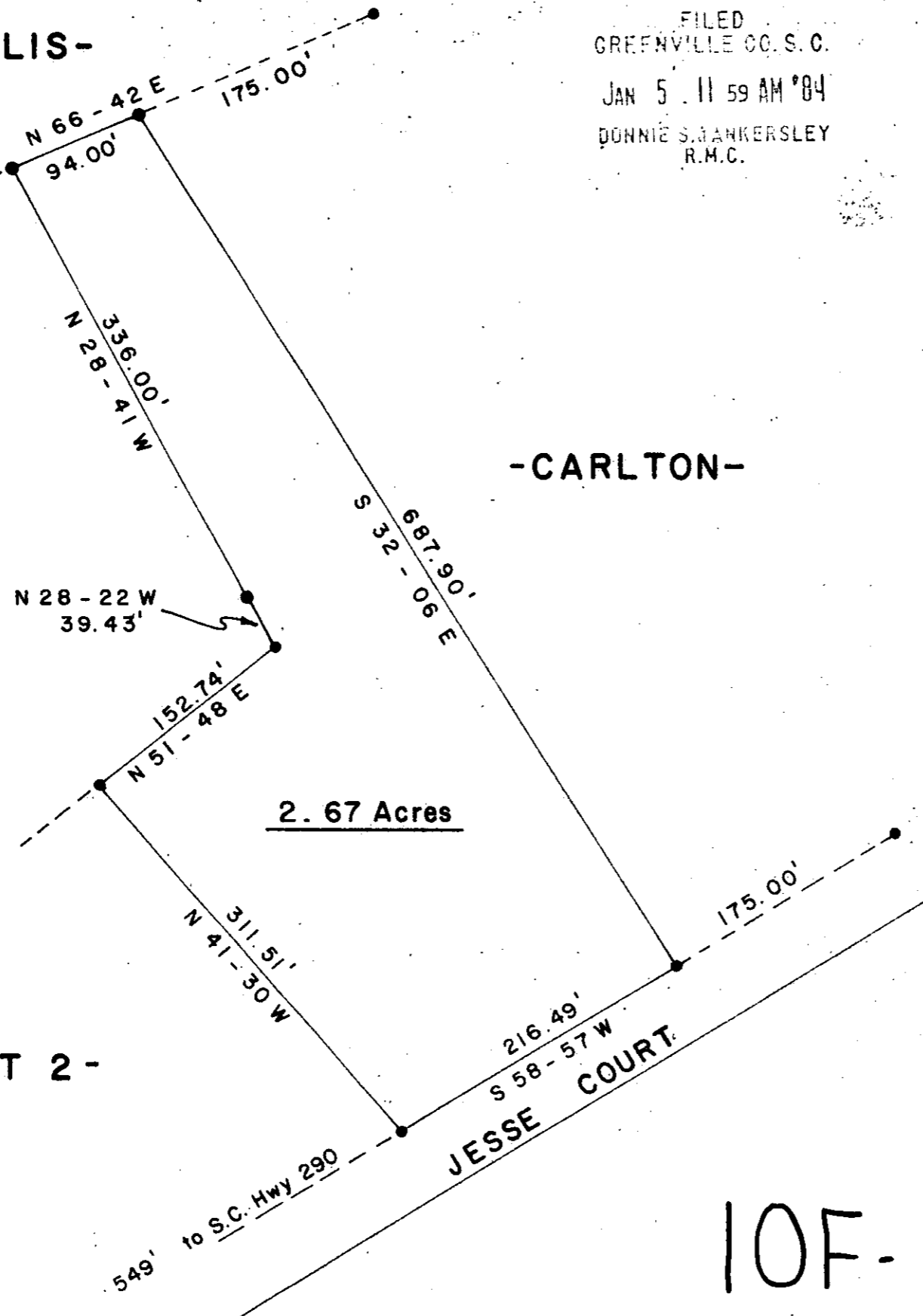

2.67 Acres

-LOT 2-

JAN 5 1984

21061 ✓

10F-55

I hereby certify that the ratio of precision of the field survey is 1/10,000 as shown hereon and the area was determined by the coordinate method of area calculation.
 I hereby certify that the measurements as shown on this plat are correct and that there are no encroachments or projections other than shown.



Thomas D. Lindsey * 12/16/83
SIGNATURE DATE

PROPERTY OF
PORTIONS of LOTS 2 - 3
J & S ESTATES

SURVEYED FOR
CHRISTOPHER J. CARLTON

GREENVILLE COUNTY SOUTH CAROLINA

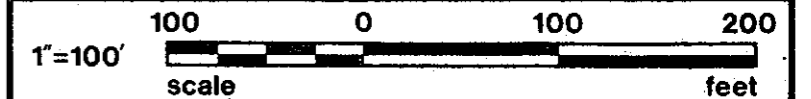

DRAWN	CHECK	DATE	JOB NO.
JRS	TDL	Dec. 15, '83	1610

LINDSEY & ASSOCIATES
HWY. 253 RT. 1, TAYLORS S.C. 29687
LAND & HYDROGRAPHIC SURVEYORS

GCTO --- 1 JA0584 1232

PRINT MACHINE INC.

5.000

MICROFILMED