

Note: Improvements on this lot are not in a flood hazard area.

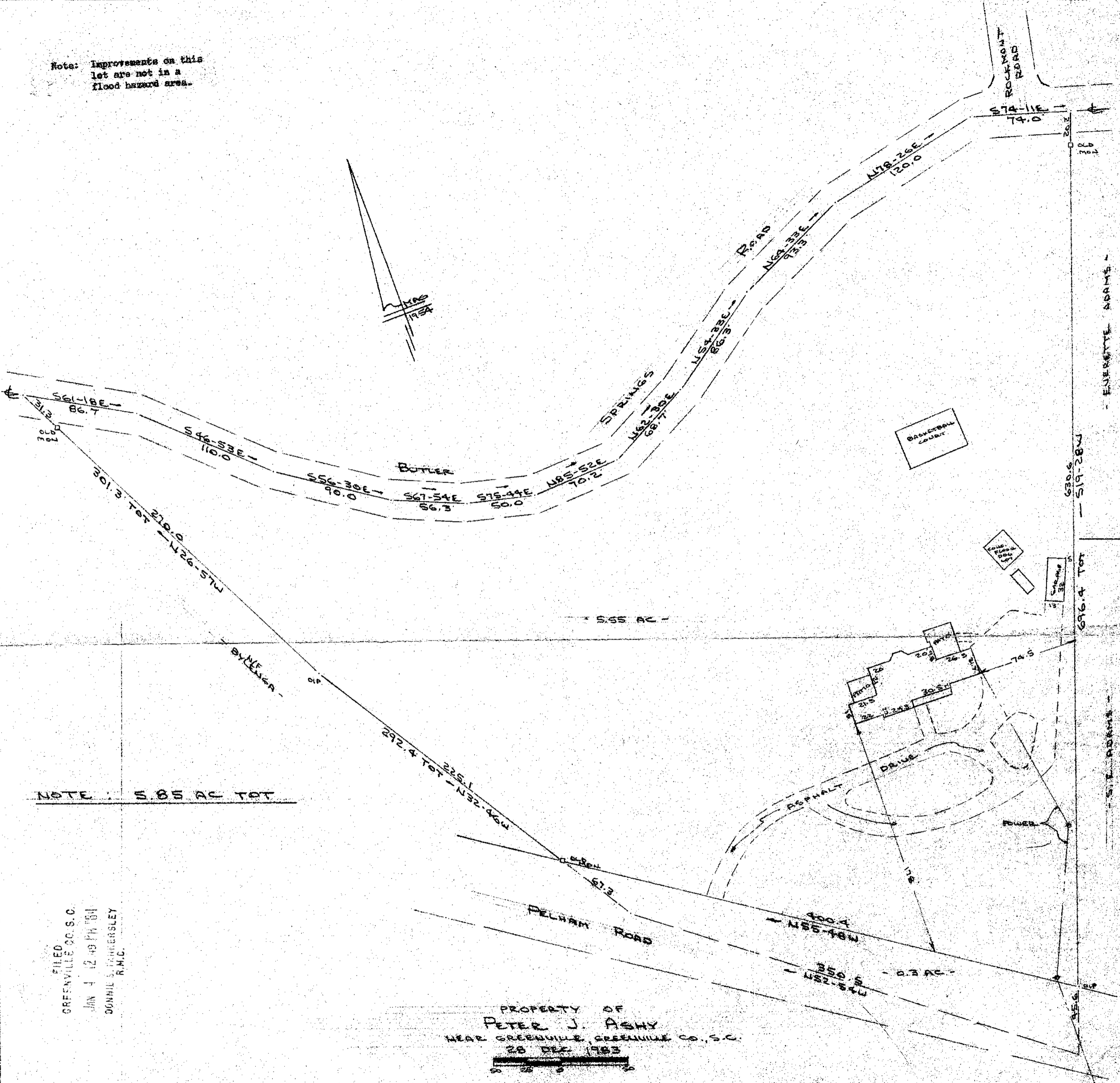

NOTE: 5.65 AC TOT

FILED
GREENVILLE CO. S.C.
JAN 4 12 40 PM '84
DONNIE S. JAMBERSLEY
R.M.C.

PROPERTY OF
PETER J. ASHY
NEAR GREENVILLE, GREENVILLE CO., S.C.
28 DEC 1983

This is to certify that on the 28th day of December, 1983, I surveyed the property shown on this plat, being known as 5.65 acres on plat of PETER J. ASHY recorded in the REC Office Greenville County, S. C., in Plat Book "RD" at Page 174 and also known as PROPERTY OF PETER J. ASHY on a surveyed plat by Williams & Plumbtree, Inc. dated May, 1981 and also known as PROPERTY OF PETER J. ASHY recorded in the REC Office Greenville County, S. C., in Plat Book "RD" at Page 174 and that the property lines, walls and buildings are as shown hereon, and that the walls and buildings located on said lot do not encroach or project on adjacent street or property, and that no adjacent walls or buildings encroach or project on said premises, and no power lines cross this property except as shown hereon.

JAN 4 1984

10-F-53

20933

CAROLINA SURVEYING CO.
112 Mainly St.
Greenville, S. C.

Recordable Plat

3 JAN 8 1984 REC 11:52 AM 5.0000