

(27-1-2)

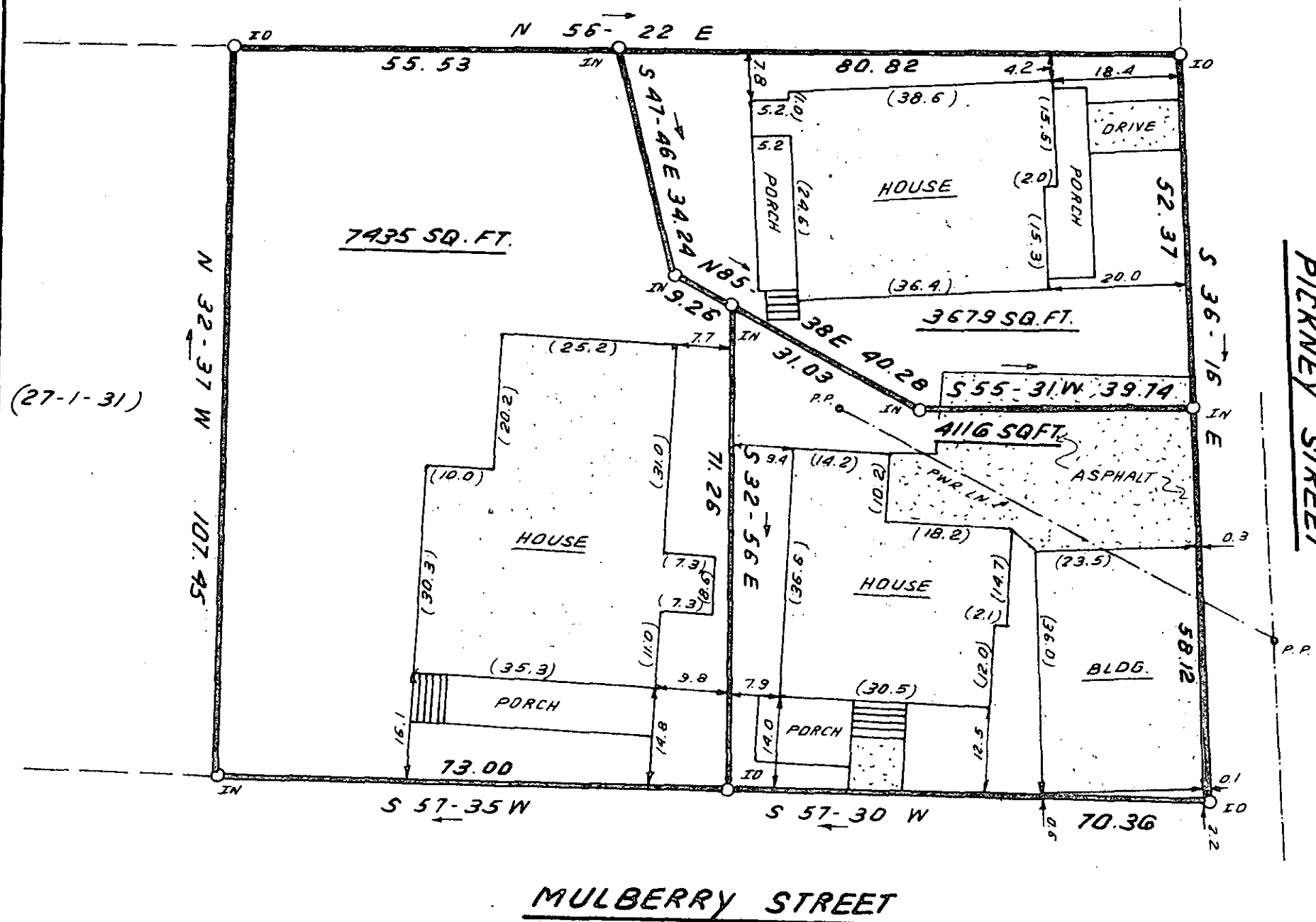

FILED
 GREENVILLE CO. S. C.
 JAN 3 4 32 PM '84
 DONNIE S. TAMMERSLEY
 R.M.C.



THIS PLAT IS NOT A SUBDIVISION
 AS DEFINED BY THE GREENVILLE
 COUNTY SUBDIVISION REGULATIONS.
 1/3/84 *James Forbes*
 Chairman, Secretary, or Director of
 Planning.
 Greenville County Planning

I hereby certify that the ratio
 of precision of the field survey
 is 1/5,000 as shown hereon and
 the area was determined by DMD
 Method.

James R. Freeland
 James R. Freeland RLS & PE 4781

MULBERRY STREET

PICKNEY STREET

20815 ✓

10-F-45

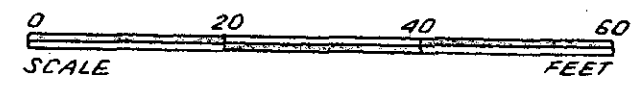

REVISED 1-03-84

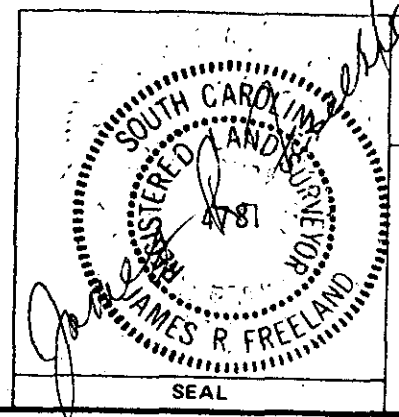

STATE OF SOUTH CAROLINA
 GREENVILLE COUNTY

PROPERTY OF
LILLIAN A. SASSO

FREELAND & ASSOCIATES
 Engineers • Land Surveyors
 GREENVILLE, S.C.

SURVEY	R.K.P.
DRAWN	B.R.
CHECK	<i>[Signature]</i>
SCALE	1" = 20'
DATE	NOV. 18. 83
DWG. NO.	10, 089

MICROFILMED