

FILED
GREENVILLE CO. S. C.
JAN 3 3 07 PM '84
DUNNIE S. TANKERSLEY
R.M.C.

MATTIE I. GREEN
Tax Map 535.3-1-27

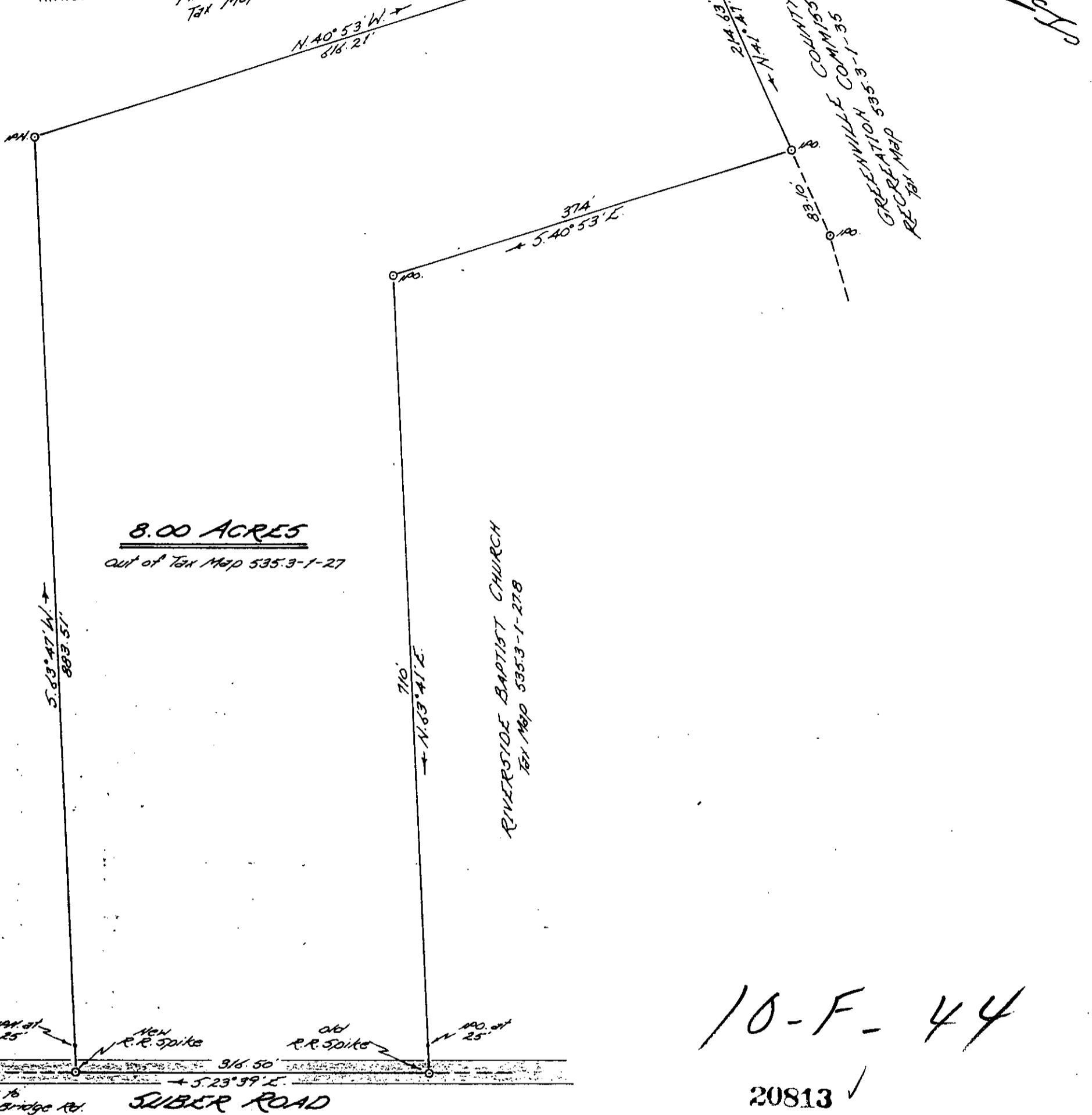

10-F-44

20813 ✓

JAN 3 1984

PROPERTY OF
RIVERSIDE BAPTIST CHURCH

Located near Riverside High School

GREENVILLE COUNTY, SOUTH CAROLINA

SCALE: 1" = 100 FEET DEC. 27, 1983

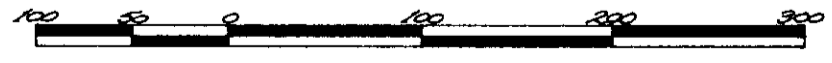

I hereby certify that the above survey is correct.

John A. Simmons
Reg. Surveyor #2212

GCTO --- 3 JA03 84 078

Tri-State Surveyors
109 Few Street
Greer, S. C. 29651