

FILED
 GREENVILLE CO. S.C.
 JAN 3 2 28 PM '84
 BONNIE S. STANKERSLEY
 R.M.C.
 JAN 13 1984

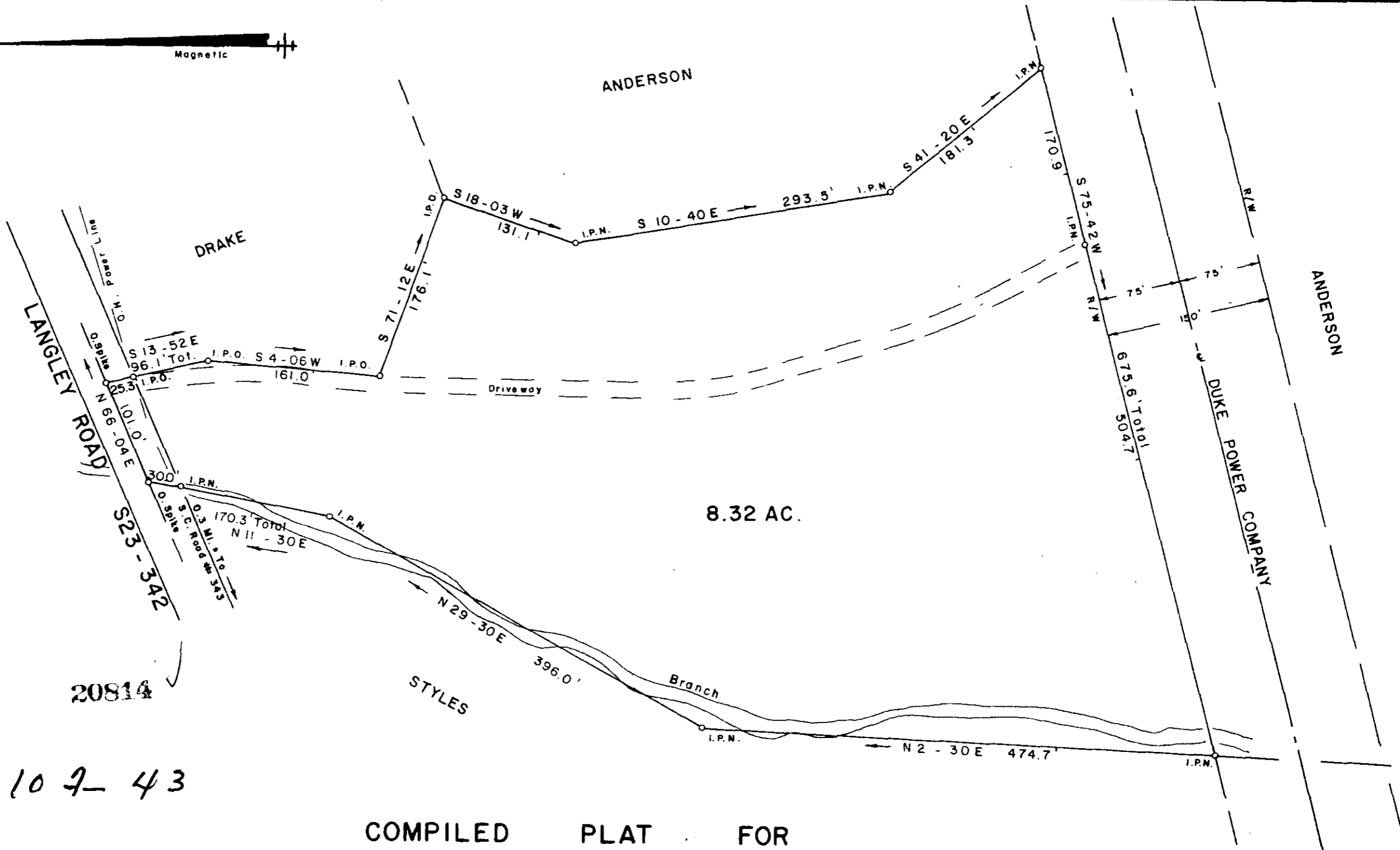

Note:
 Compiled From Surveys For
 James Marvin Anderson And
 Jack E. Anderson, Dated
 June 11, 1980, By Jeffery
 M. Plumblee.

20814
 107-43

COMPILED PLAT FOR
JAMES MARVIN ANDERSON
 NEAR LOCUST HILL GREENVILLE CO.
 SOUTH CAROLINA
 DECEMBER 28, 1983

JEFFERY M. PLUMBLEE, INC.
 LAND SURVEYING

P. O. BOX 788
 TRAVELERS REST. S. C. 29690 (803) 834-4428

I Herby Certify That The Ratio Of Precision
 Of The Field Surveys is 1/4800. As
 Shown Hereon; And The Area Was Determined
 By D.M.D. Method.

Jeffery M. Plumblee
 P.L.S. # 788

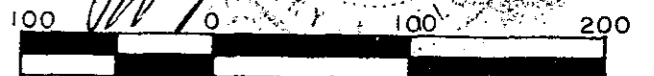

GCTO ----- 3 JA03 846 cal 0581" = 100' 5.0000