

Note:
Reference Deed
Book 1197 - Page 309

FILED
GREENVILLE CO. S.C.
DEC 23 10 19 AM '83
DUNNIE S. LAMBERSLEY
R.M.C.

KOONTZ ET AL

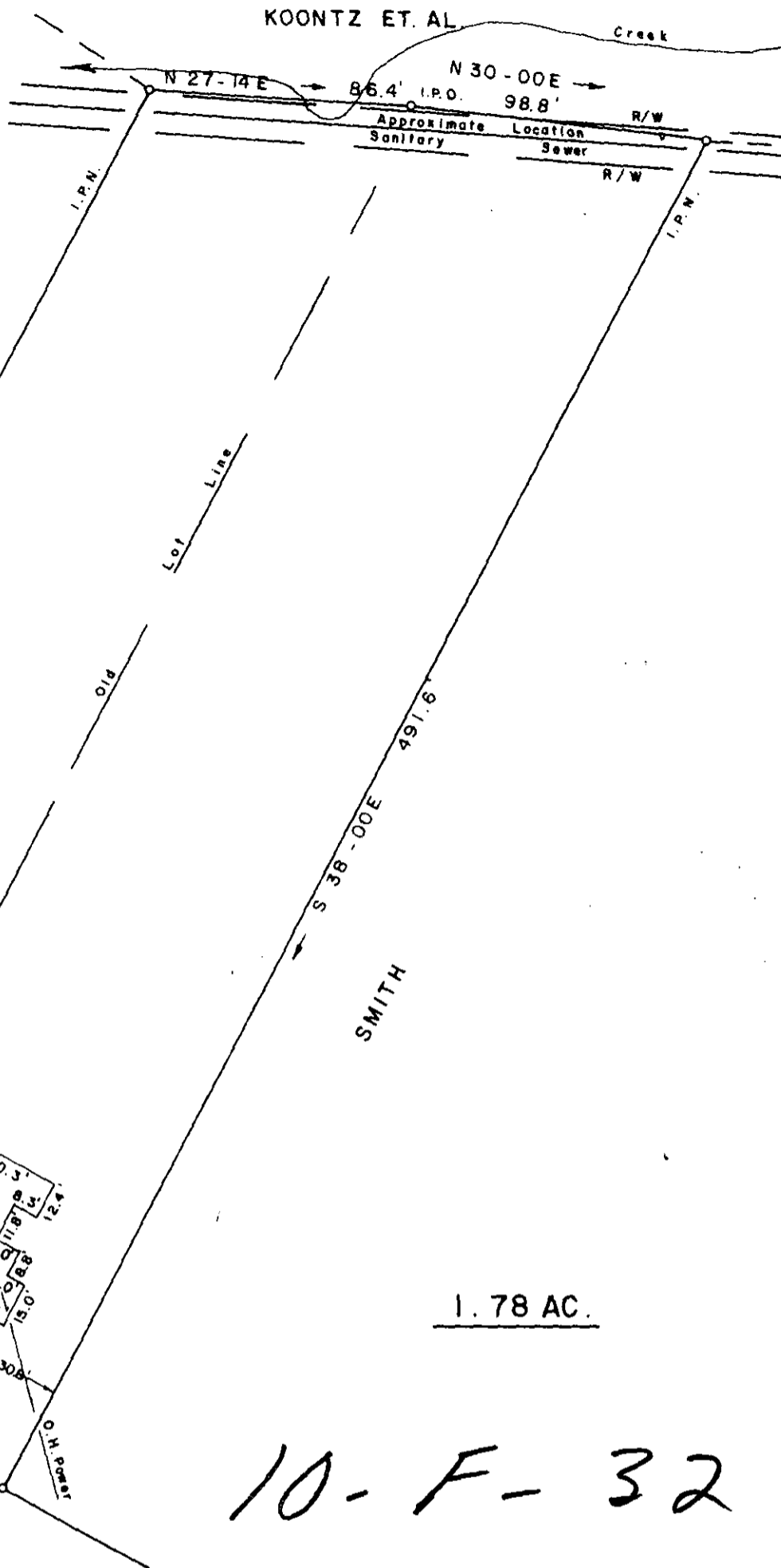
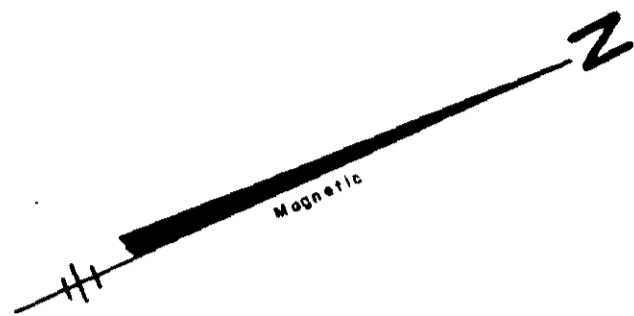

1.78 AC.

10-F-32

SURVEY FOR
JOHN P. HETRICK, JR.
SUSAN R. HETRICK

DEC 23 1983

20075 ✓

CITY OF TRAVELERS REST GREENVILLE COUNTY
SOUTH CAROLINA
DECEMBER 19, 1983

I Herby Certify That The Measurements As
Shown Above Are Correct And There Are No
Encroachments Or Projections Other Than
Shown.

I Herby Certify That The Ratio Of Precision
Of The Field Survey Was 1/4500 As
Shown Hereon And The Area Was Determined
By D.M.D. Method

Signature of Jeffery M. Plumblee
P.L.S. # 7881
Scale 1" = 50'

To The Best Of My Knowledge This Structure
Not In An Established Flood Zone.

JEFFERY M. PLUMBLEE, INC.
LAND SURVEYING
P.O. BOX 788
TRAVELERS REST, S.C. 29690
(803) 834-4428

GCTD --- 1 DE 23 83