

FILED  
GREENVILLE CO. S. C.  
DEC 23 9 46 AM '83  
DONNIE S. TANNERSLEY  
R.M.C.

KIMBRELL ROAD

PROPERTY LINE

S 21° 59' E

(199.36)

S 23° 03' W  
35.33

JAMESTOWNE WAY

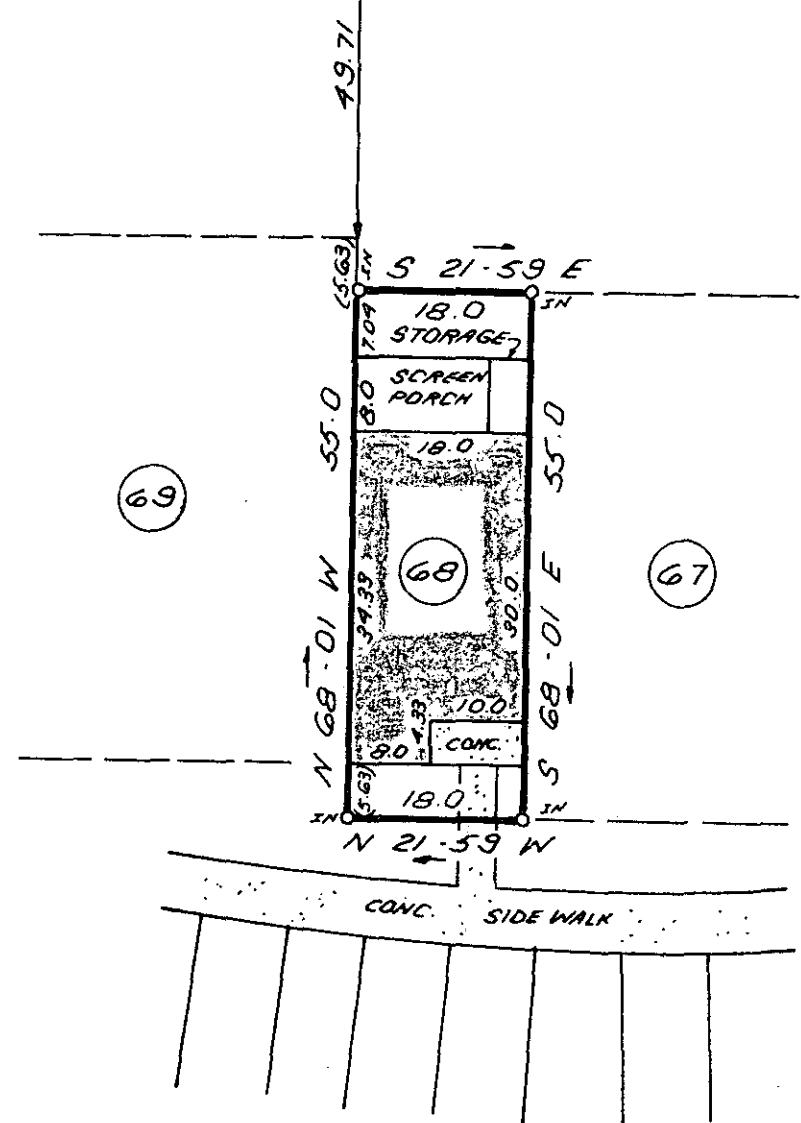

This is to certify that on December 20, 1983, I surveyed the property shown on this plat, known as Unit 68 on the plat of Jamestowne II, recorded in the RMC Office of Greenville County in Plat Book 9W on page 33 and that the property lines, walls and buildings are as shown hereon; that the building located on said lot does not encroach or project on adjacent streets or property and that no adjacent walls or buildings encroach or project on said premises and that no utility lines cross this property except as shown hereon. This property is not located in a designated flood hazard area.

DEC 23 1983

*James R. Freeland*  
James R. Freeland PE and RLS 4781

20073 ✓ 10F-31

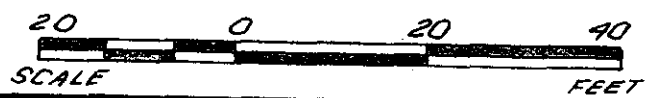

	<b>STATE OF SOUTH CAROLINA</b> <b>GREENVILLE COUNTY</b>	<b>FREELAND &amp; ASSOCIATES</b> <i>Engineers • Land Surveyors</i>  GREENVILLE, S.C.
	<b>JAMESTOWNE II</b> <b>UNIT 68</b> <b>PROPERTY OF</b> <b>MARY J. ANDERSON</b>	SURVEY <i>B.H.</i> DRAWN <i>K.E.G.</i> CHECK <i>[Signature]</i> SCALE 1" = 20' DATE 12-20-83 DWG. NO. 10244

MICROFILMED