

FILED
 GREENVILLE CO. S.C.
 DEC 22 4 22 PM '83
 DUNNIE S. JAMMERSLEY
 R.M.C.

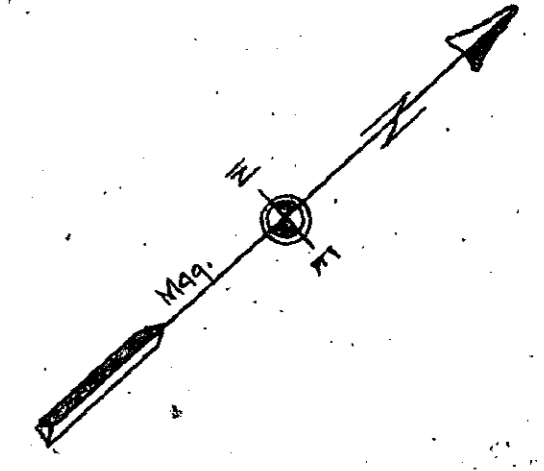
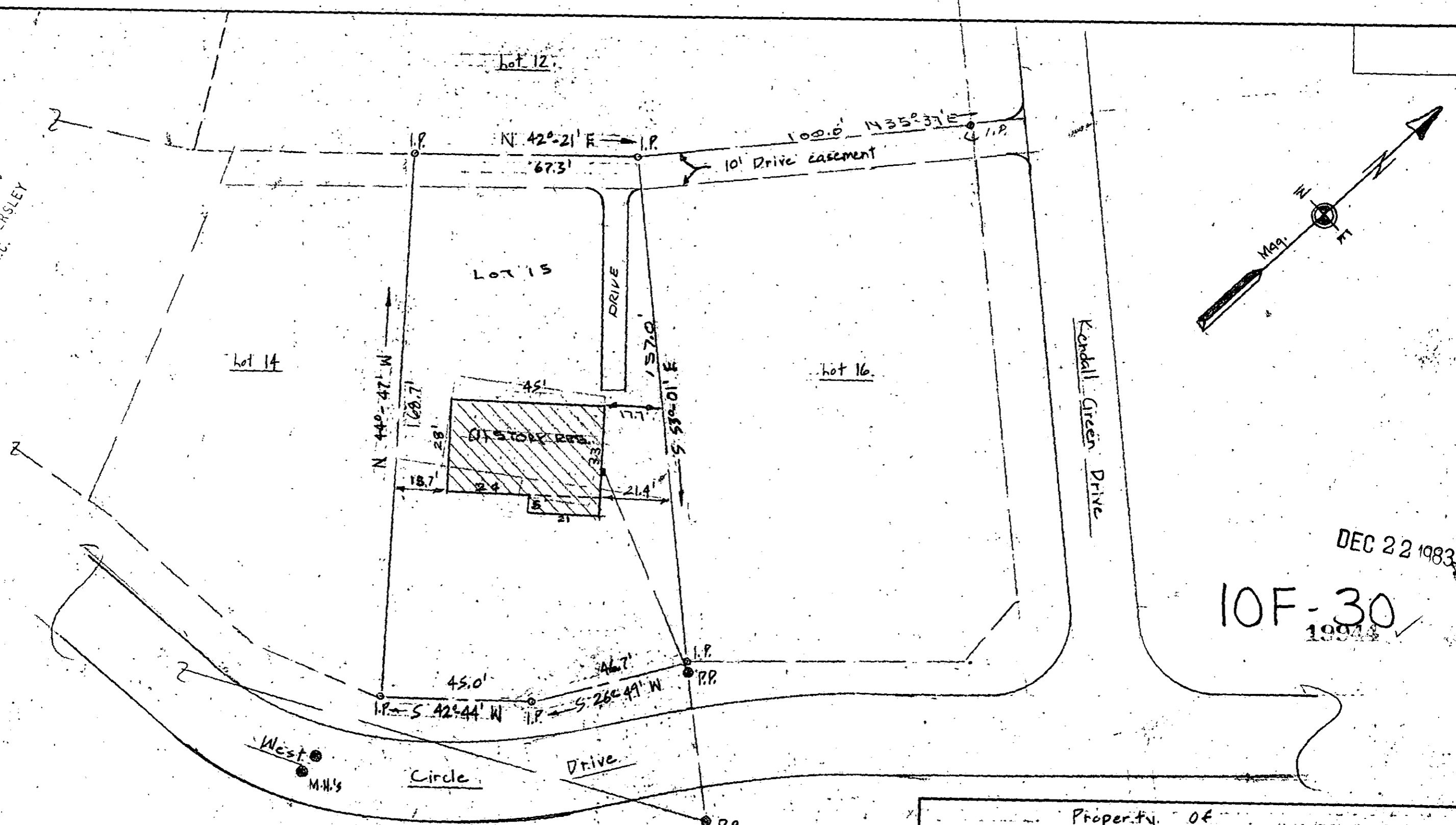

DEC 22 1983

10F-30
 19944

Reference Recd Vol. 1138, Pg. 141
 Plat BK "XX", Pg. 115
 B.L.C. BK 193-2-2-80

WATER, SEWER & POWER IN STREET.

I certify that I have surveyed this lot and that to the best of my knowledge it is as shown that there are no encroachments and that this lot is not in a flood plain.

K.T. Gould
 Permit T. Gould SC R.L.S. # 4035

Property of NORMAN E. BRUSH		
SCALE: 1"=30'	0.30 Acre	DRAWN BY K.T.G., JR.
DATE: 12-16-83	Lot 15, "Kendall Green" S.W. 1/4 W. 1/4 Greenville County, Greenville, SC. CITY OF GREENVILLE	
K.T. Gould, Inc. - Surveying	Taylor, SC	DRAWING NUMBER 1

MICROFILMED