

FILED
 GREENVILLE CO. S. C.
 DEC 16 4 19 PM '83
 DONNIE S. TANKERSLEY
 R.M.C.

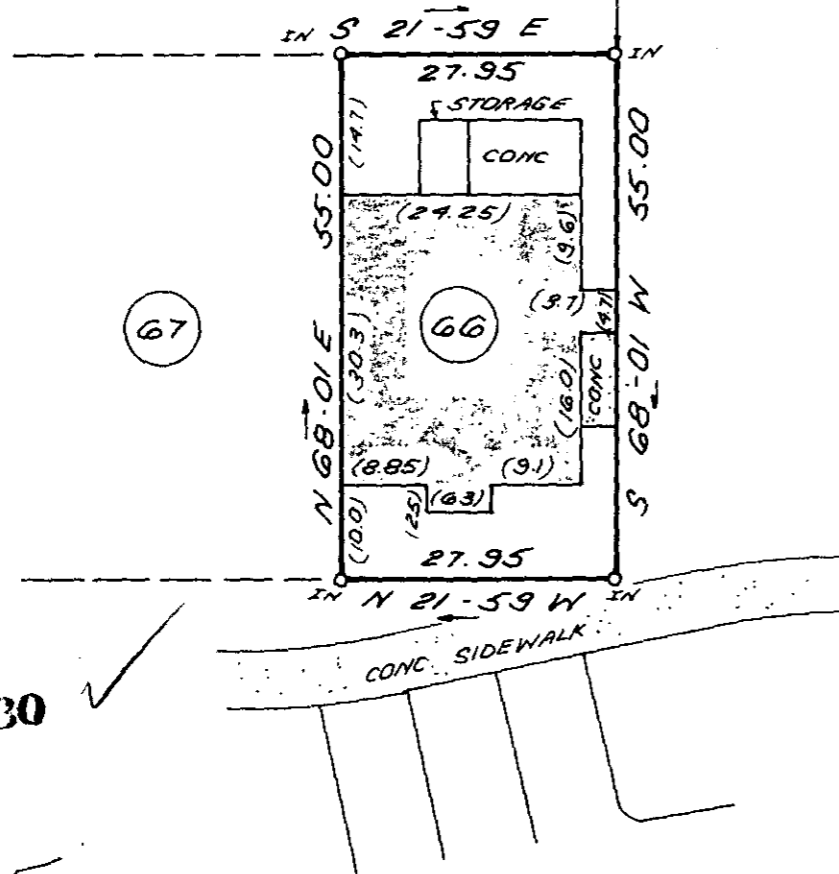
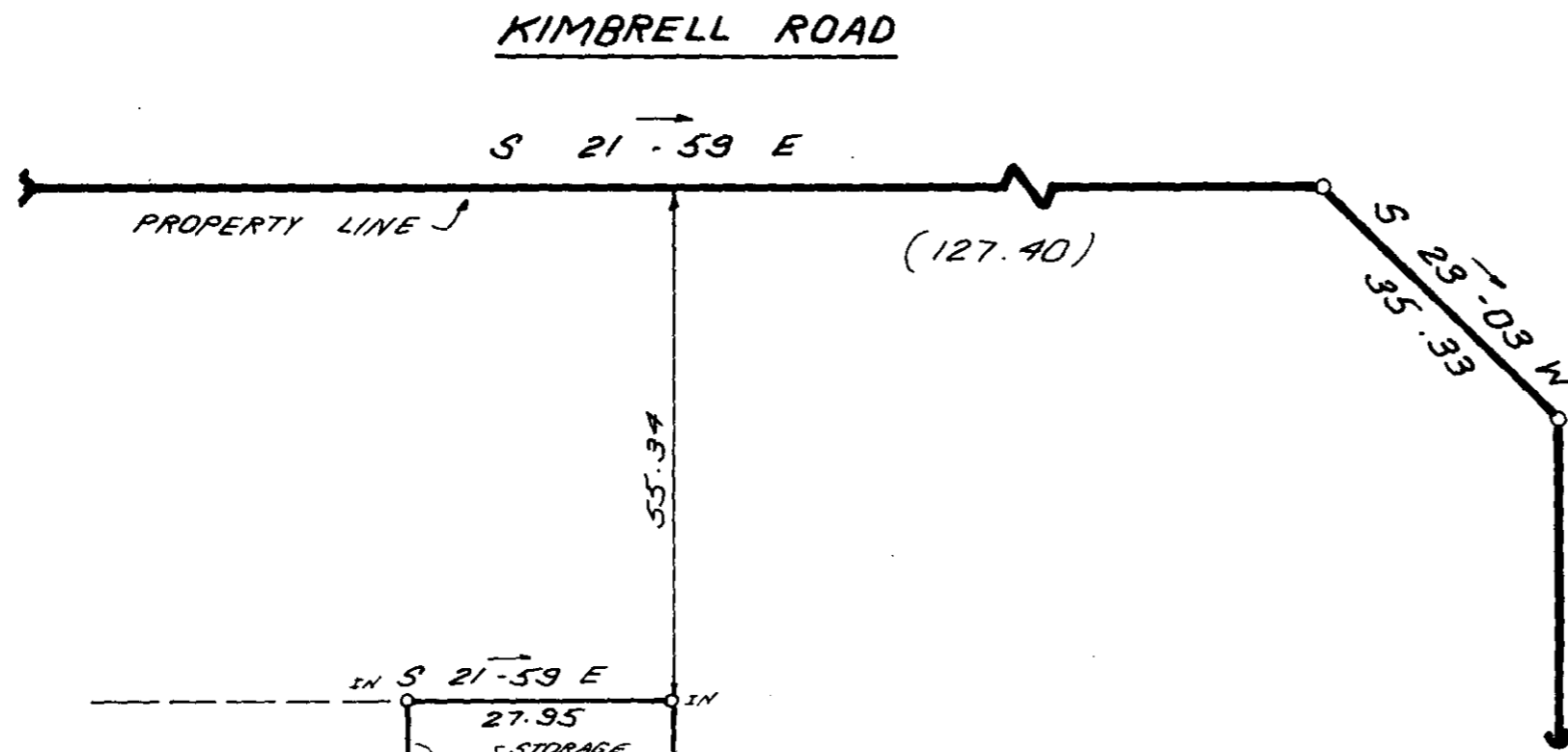

JAMESTOWNE WAY

This is to certify that on December 13, 1983, I surveyed the property shown on this plat, known as Unit 66 on the plat of Jamestowne II, recorded in the RMC Office of Greenville County in Plat Book 9W on page 33 and that the property lines, walls and buildings are as shown hereon; that the building located on said lot does not encroach or project on adjacent streets or property and that no adjacent walls or buildings encroach or project on said premises, and that no utility lines cross this property except as shown hereon. This property is not located in a designated flood hazard area.

James R. Freeland
 James R. Freeland PE and RLS 4781

19330 ✓

10-F-25

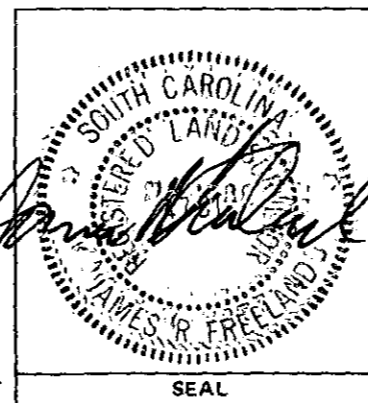
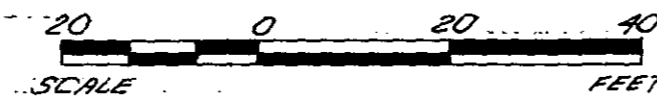

STATE OF SOUTH CAROLINA
 GREENVILLE COUNTY

JAMESTOWNE II
 UNIT 66
 PROPERTY OF
 JOHN A. TITANO
 PATRICIA TITANO

FREELAND & ASSOCIATES
 Engineers • Land Surveyors
 GREENVILLE, S.C.

SURVEY B.H.
 DRAWN K.E.G.
 CHECK M.C.
 SCALE 1" = 20'
 DATE 12-13-83
 DWG. NO. 10209

MICROFILMED