

MICROFILMED

Note:
This is Lot # 126, Coleman Heights,
Plat Book RR - Page 115.

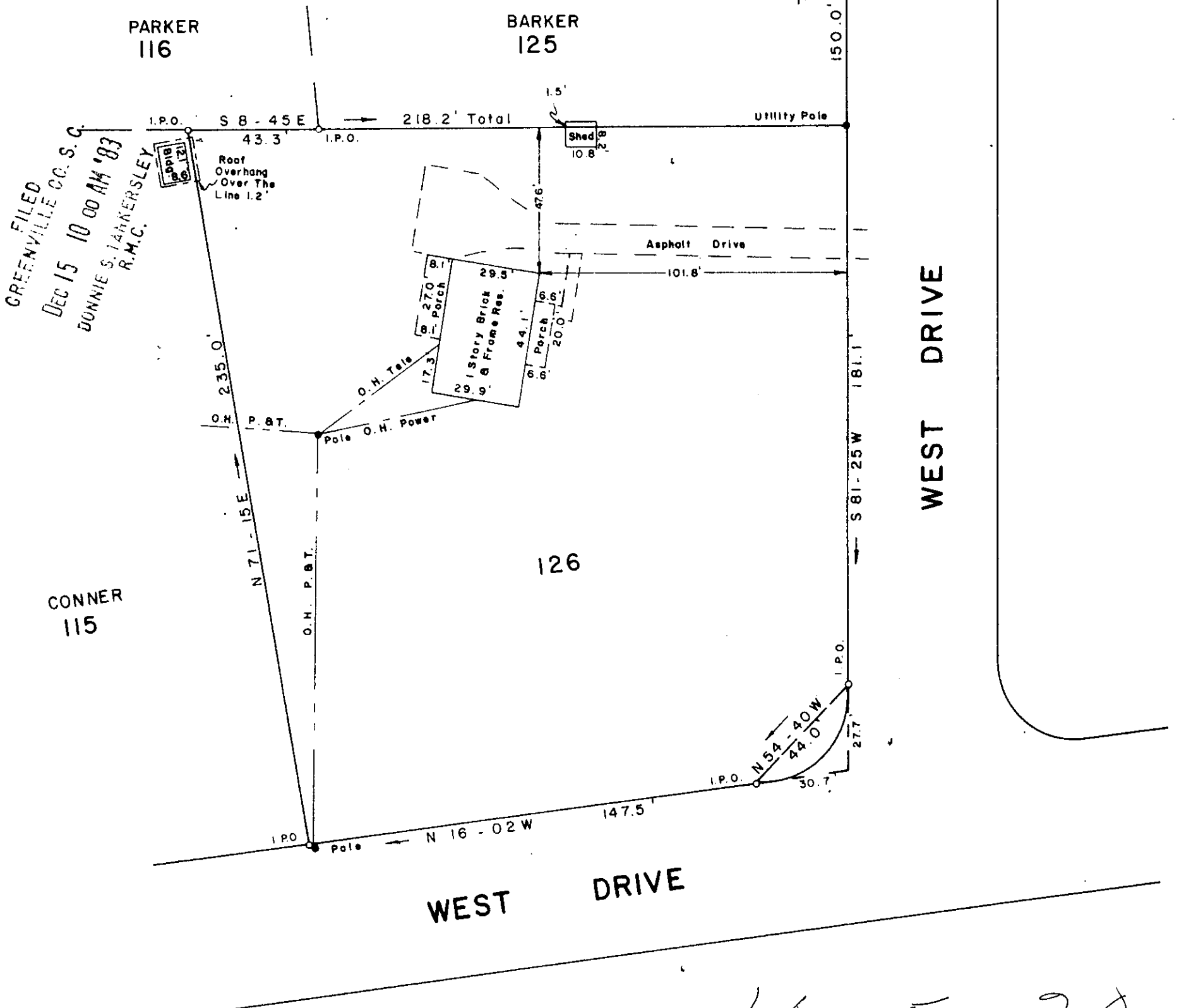

10-F-20
19110 ✓
DEC 15 1983

SURVEY FOR
LEONARD W. GARRISON
RITA K. GARRISON
NEAR TRAVELERS REST GREENVILLE COUNTY
SOUTH CAROLINA
DECEMBER 13, 1983

To The Best Of My Knowledge This Structure
Is Not In An Established Flood Zone.

I Hereby Certify That The Measurements As
Shown Above Are Correct And There Are No
Encroachments Or Projections Other Than
Shown.

I Hereby Certify That The Ratio Of Precision
Of The Field Survey Is 1/5000+ As
Shown Hereon And The Area Was Determined
By D. M. D. Method

JEFFERY M. PLUMBLEE, INC.
LAND SURVEYING

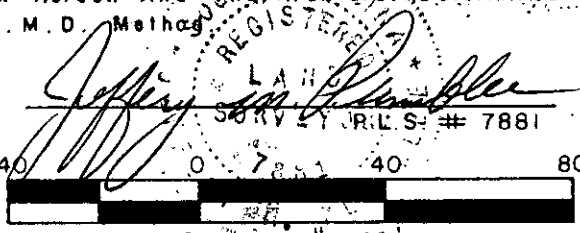
Scale 1" = 40'

P. O. BOX 788
TRAVELERS REST, S. C. 29690 (803) 834-4426

513.2 - 1 - 70

F.B.17

ACTO 1 DE 15 83 1213