

PAUL COSTNER N/F GREENVILLE CC. S. C.

FILED
DEC 5 3 16 PM '83
DONNA S. TANKERSLEY
R.M.C.

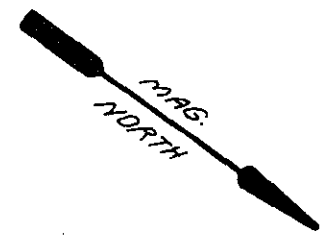

This is to certify that on November 30, 1983, I surveyed the property shown on this plat, known as Lot 148, Pine Brook Forest, Sec. II, recorded in the RMC Office of Greenville County in Plat Book 4X on page 49 and that the property lines, walls and buildings are as shown hereon; that the building located on said lot does not encroach or project on adjacent streets or property and that no adjacent walls or buildings encroach or project on said premises, and that no utility lines cross this property except as shown hereon. This property is not located in a designated flood hazard area.

James R. Freeland
James R. Freeland PE and RLS
4781

There is a 5' drainage and utility easement along each side and rear lot lines.

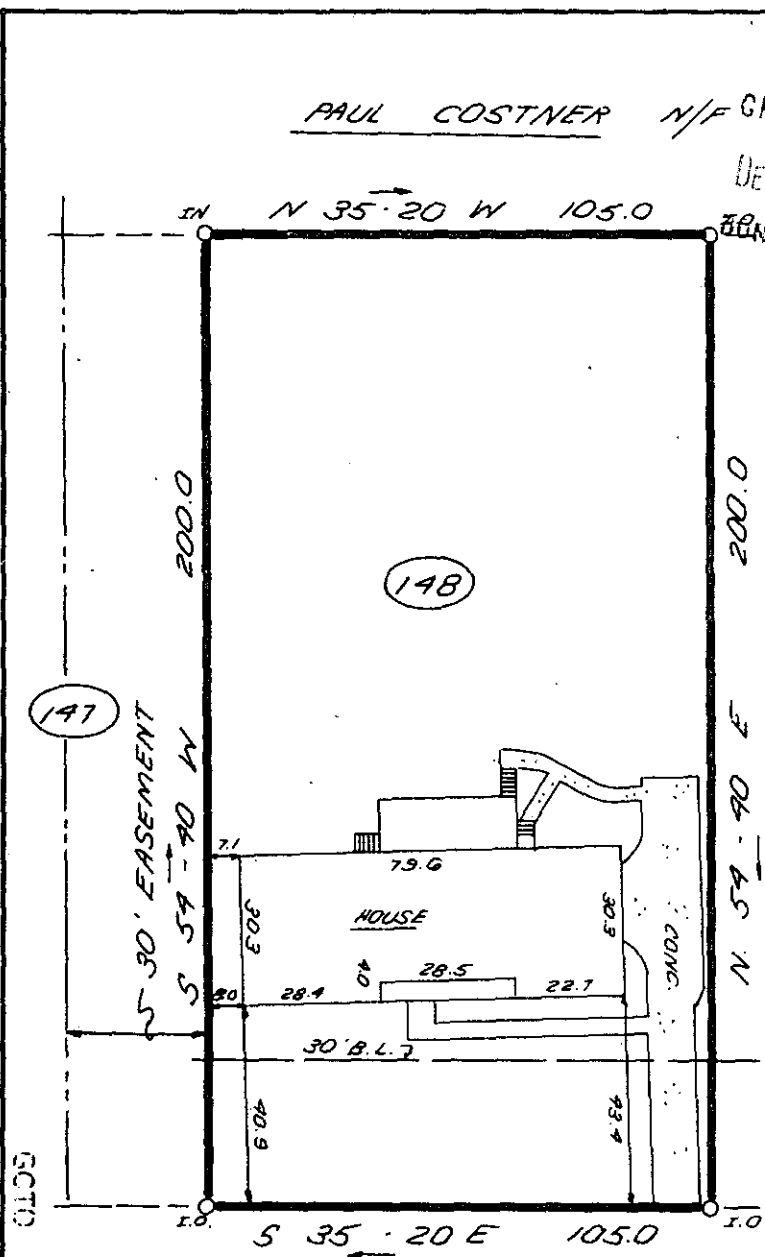

CANNON CIRCLE

522.2' ± TO
RIDDLE RD.

10-E-63
17979

DEC 5 1983

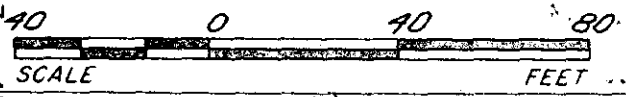

THE SURVEYING MACHINE, INC. NEW YORK

Professional seal for James R. Freeland, Registered Land Surveyor, State of South Carolina. The seal includes the text 'SOUTH CAROLINA REGISTERED LAND SURVEYOR' and 'JAMES R. FREELAND'. A signature is written over the seal.

STATE OF SOUTH CAROLINA
GREENVILLE COUNTY

PINE BROOK FOREST
LOT 148
PROPERTY OF
CHARLES L. BREIMANN
DONNA F. BREIMANN

FREELAND & ASSOCIATES Engineers • Land Surveyors	
GREENVILLE, S.C.	
SURVEY	J.C.
DRAWN	K.E.G.
CHECK	<i>[Signature]</i>
SCALE	1" = 40'
DATE	11-30-83
DWG. NO.	10146