

MICROFILMED

ROBERTS N/F

FILED  
GREENVILLE CO. S.C.

DEC 2 4 36 PM '83

DONNIE S. TANKERSLEY  
R.M.C.

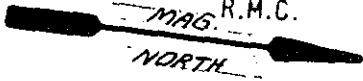

3

2

1

This is to certify that on November 22, 1983, I surveyed the property shown on this plat, known as Lot 2, Blackberry Court, recorded in the RMC Office of Greenville County in Plat Book 7Y on page 76 and that the property lines, walls and buildings are as shown hereon; that the building located on said lot does not encroach or project on adjacent streets or property and that no adjacent walls or buildings encroach or project on said premises, and that no utility lines cross this property except as shown hereon. This property is not located in a designated flood hazard area.

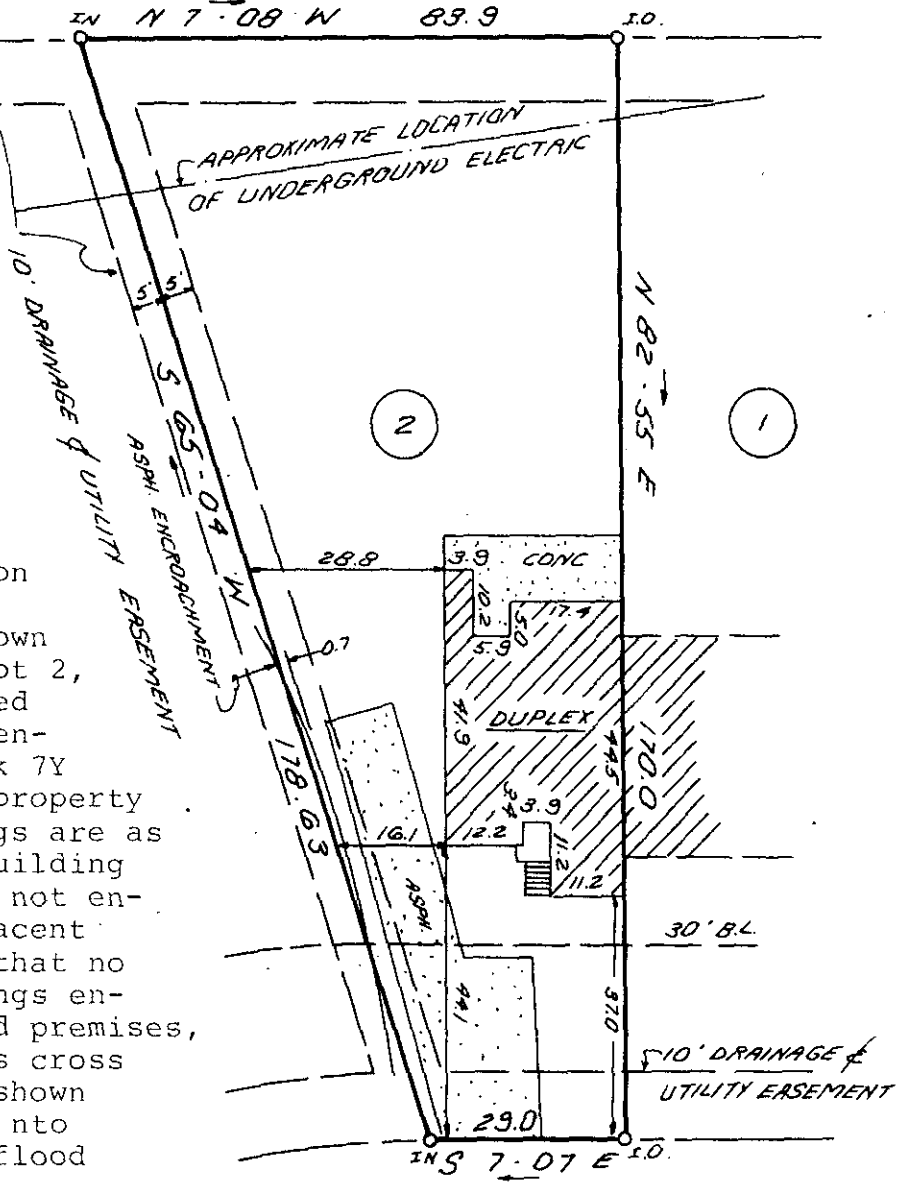

*James R. Freeland*  
James R. Freeland PE and RLS 4781

**BLACKBERRY  
DRIVE**

DEC 2 1983

17836 ✓

10E-60

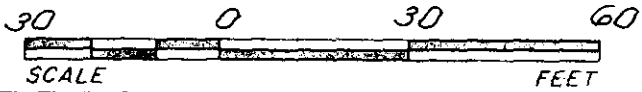

STATE OF SOUTH CAROLINA  
GREENVILLE COUNTY

FREELAND & ASSOCIATES  
Engineers • Land Surveyors

GREENVILLE, S.C.

BLACKBERRY COURT  
LOT 2  
PROPERTY OF  
GENEVIEVE S. BLACK

SURVEY J.C.  
DRAWN K.E.G.  
CHECK DCH  
SCALE 1" = 30'  
DATE 11-22-83  
DWG. NO. 10101

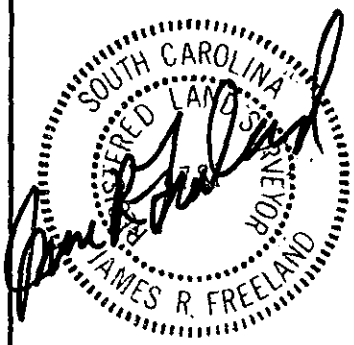

SEAL

THE PRINT MACHINE, INC. NJ30331

2 DE 2 83 1701