

MICROFILMED

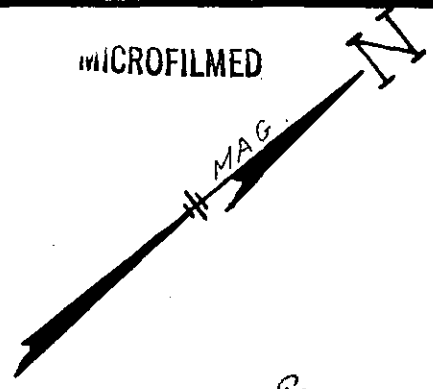

FILED
GREENVILLE CO. S.C.
DEC 1 12 04 PM '83
DUNNIE S. JENNERSLEY
B.M.C.

DEC 1 1983

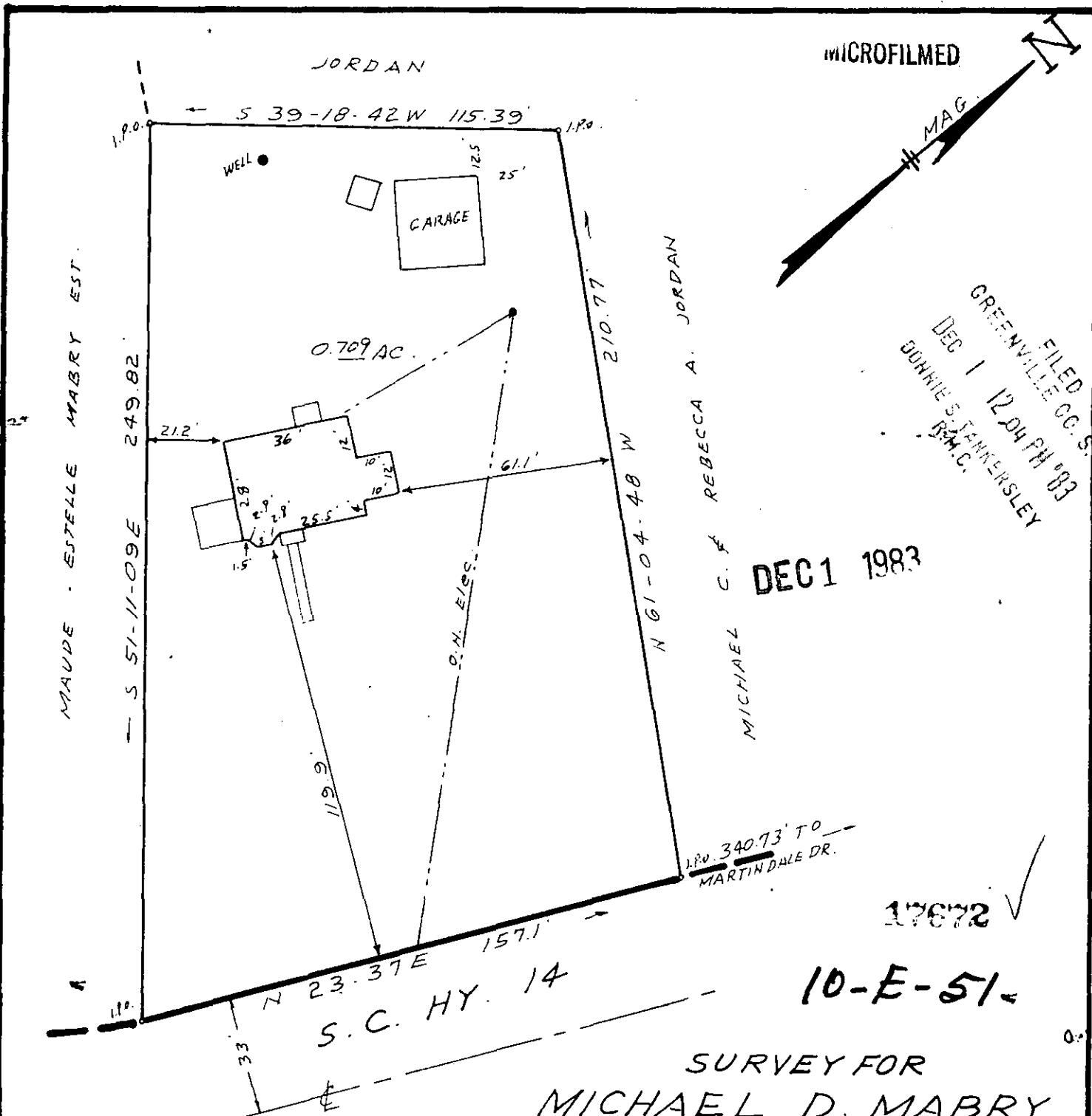

17672 ✓

10-E-51-

SURVEY FOR
MICHAEL D. MABRY
NEAR SIMPSONVILLE GREENVILLE CO. S.C.
SCALE 1" = 40' NOV. 28, 1983

REF: PLAT OF MAUDE ESTELLE MABRY
EST., BY C. O. RIDDLE, DATED OCT. 16, 1979.

I certify that this is an accurate plat of a survey made by me November 28th., 1983, that the structures located on said premises do not encroach on adjacent streets or property, that no easements are visible on the ground except as noted hereon, and that the lot is not in a designated 100 year flood plain.

SOUTH CAROLINA
REGISTERED
C. O. RIDDLE
PLAT H-1747 GREENVILLE CO. S.C. 1983
PLAT CLERK RIDDLE

066

3.0000