

PINE CREEK DRIVE  
WATER & SEWER IN ST RW

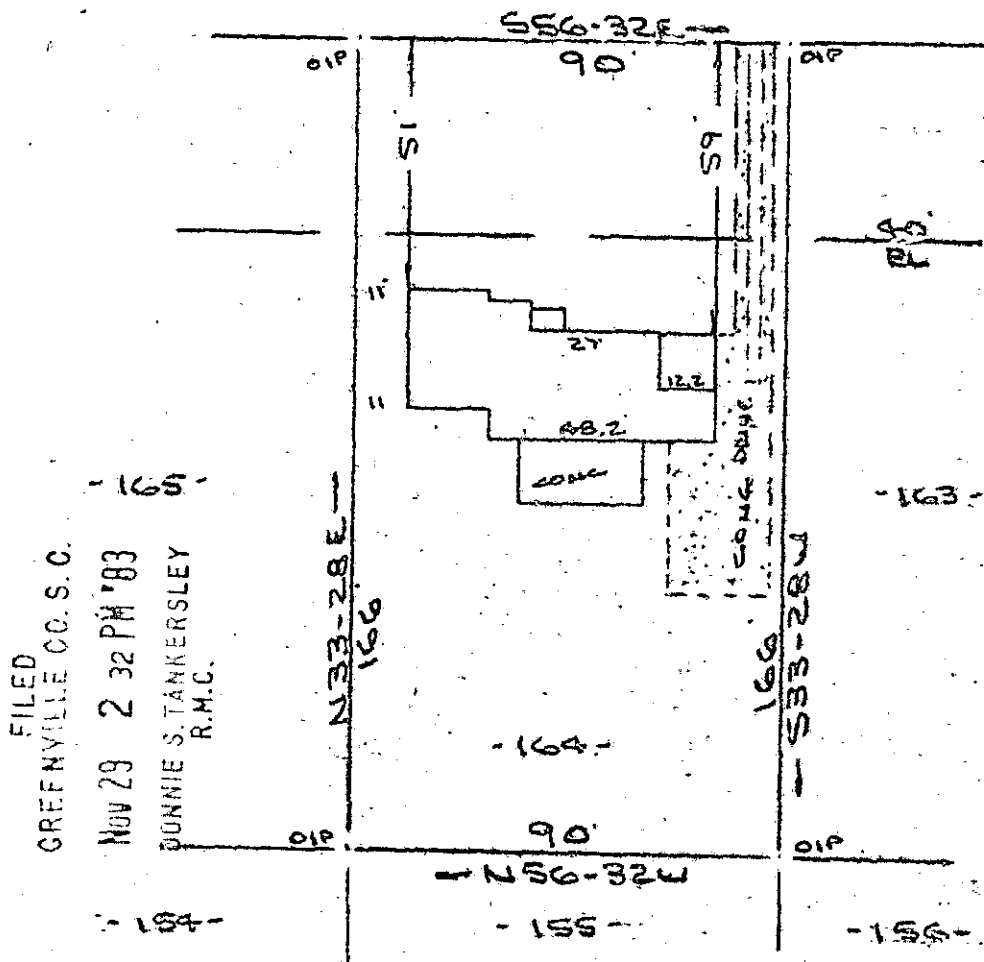

FILED  
GREENVILLE CO. S. C.  
NOV 29 2 32 PM '83  
DANNIE S. TANKERSLEY  
R.M.C.

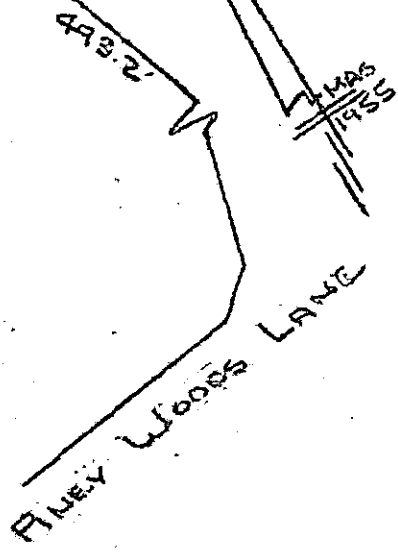

Note:  
Improvements on this  
lot are not in a  
flood hazard area.

PROPERTY OF  
WILLARD A. VINSON & NOVA E. VINSON  
NEAR GREENVILLE, S.C.  
16 NOV 1983

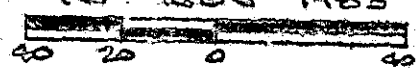

This is to certify that on the 16th day of November, 1983, I surveyed the property shown on this plat, being known as lot 164 on plat of SECTION "C" WOODFIELDS and recorded in the REC Office Greenville County, S. C., in Plat Book "66" at Page 107; and that the property lines, walls and buildings are as shown hereon, and that the walls and buildings located on said lot do not encroach or project on adjacent street or property, and that no adjacent walls or buildings encroach or project on said premises, and no power lines cross this property except as shown hereon.

17219  
10-E-41

NOV 29 1983

R. B. Brubaker  
E. D. Bruce, REC 1952

Recordable Plat

CAROLINA SURVEYING CO.  
112 Mainly St.  
Greenville, S. C.

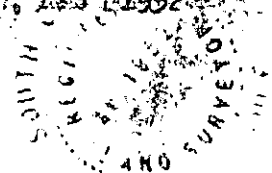

SCTD --- 1 NO29 83 041 3.0001