

SC10 --- 1 NO28 83 1548

3.0001

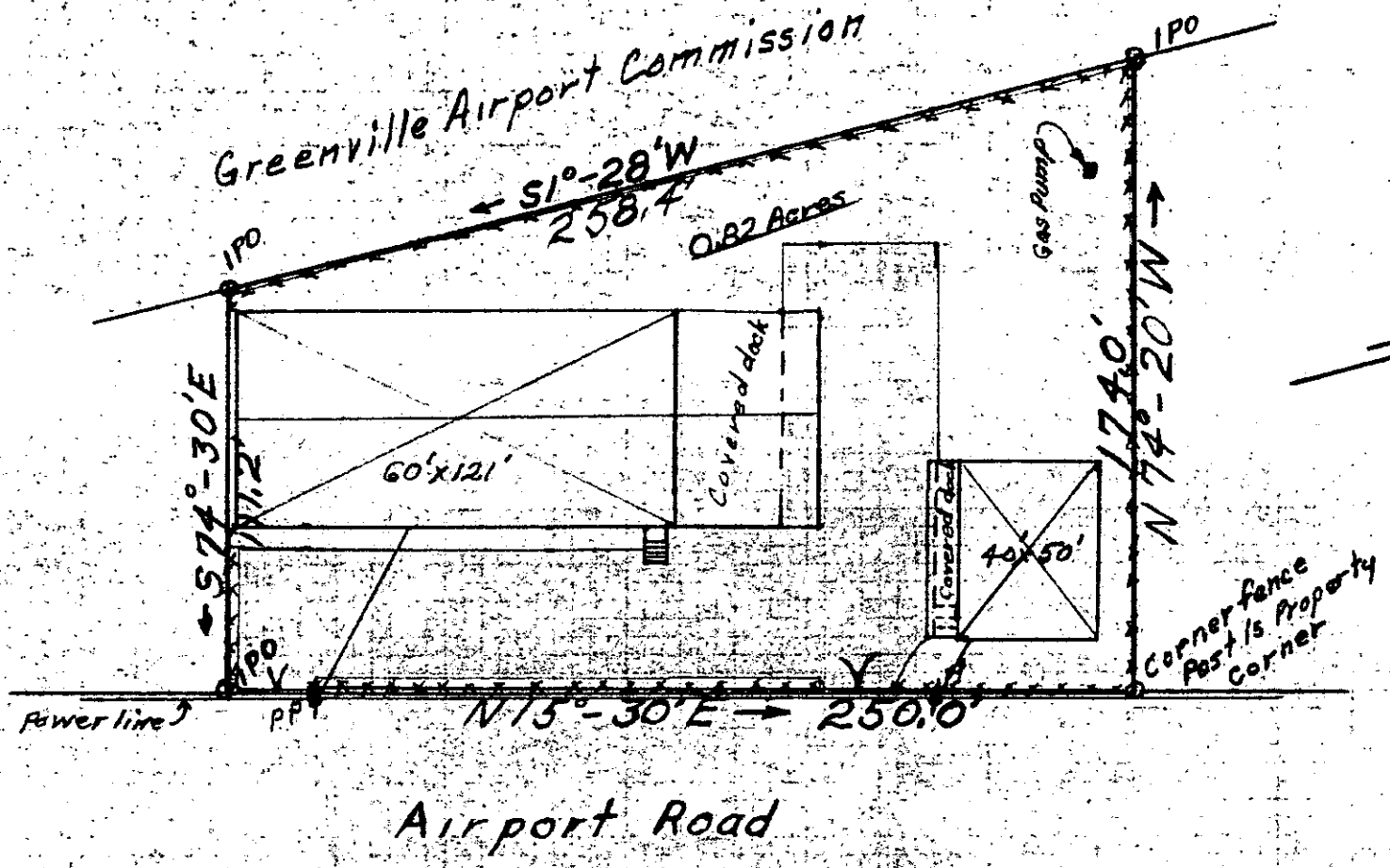

FILED
 GREENVILLE CO. S. C.
 NOV 28 3 22 PM '83
 DONNIE S. JANKERSLEY
 R.M.C.

PLAT 10-E-34 17105
 for

PETER M. & SARAH L. GOODSON

Located in Greenville, Greenville County, S.C.

Scales 1" = 50'

11-5-1983

NOV 28 1983

Surveyed by Alex A. Mass Reg CE & LS No 1194
 Alex A. Mass

Buildings, Paving, Power lines, etc. added 11-26-83 Not in a Flood prone area.

There are no encroachments to others or from others to this lot except as shown.

MICROFILMED