

GREENVILLE

NOV 21 11 36 AM '83

DONNIE S. TAYLOR  
R.M.C. N41.00E  
64.0'

336-

MICROFILMED

10' DRAINAGE  
EASEMENT

-326-

-325-

-324-

HILCPINE  
DRIVE

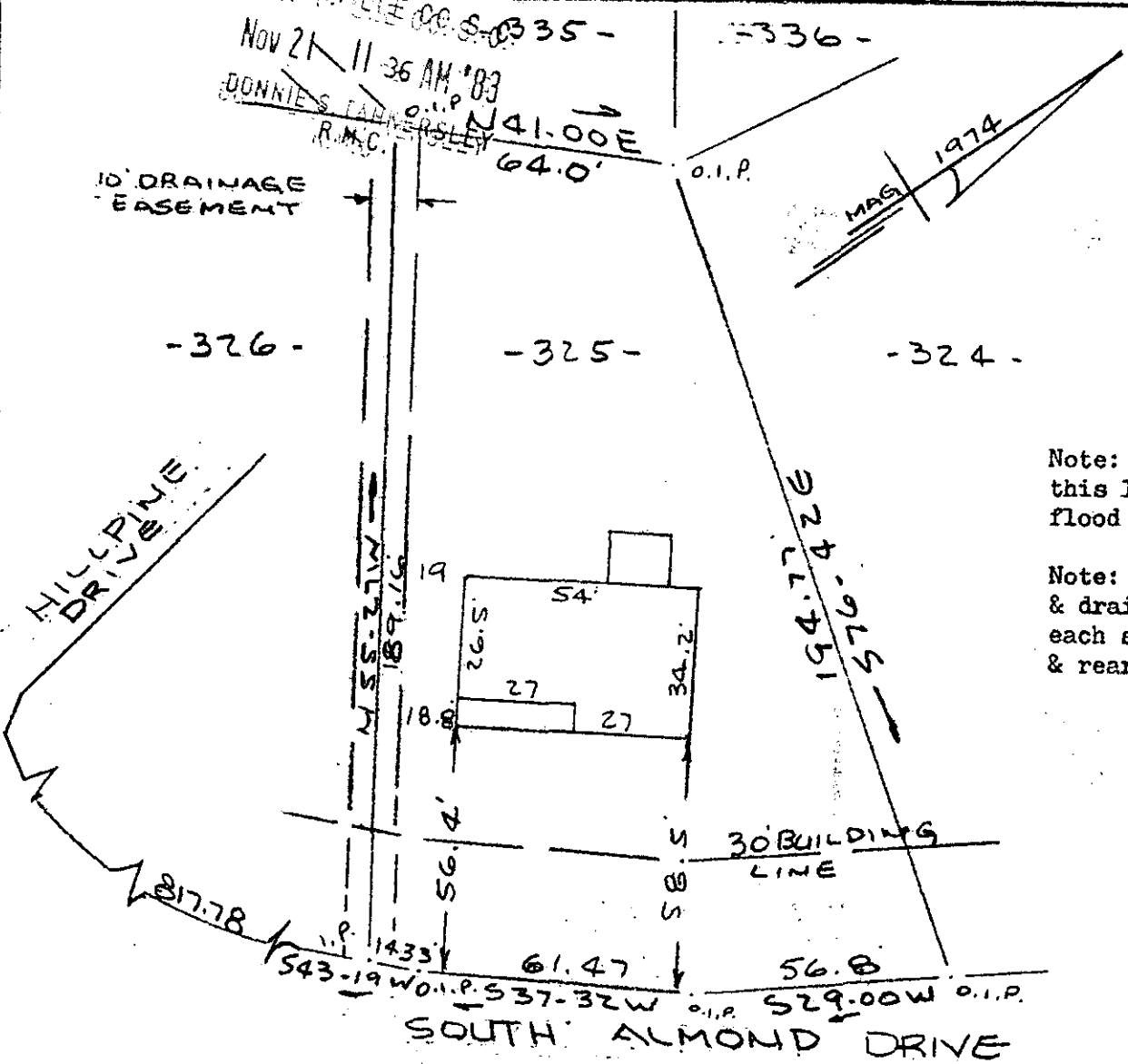

Note: Improvements on this lot are not in a flood hazard area.

Note: 5' utility & drainage easement each side of all side & rear lot lines.

PROPERTY OF  
THOMAS E. LANDON & CHERYL N. LANDON  
SIMPSONVILLE, S.C.  
SCALE 1" = 40' 17 NOV. 1983

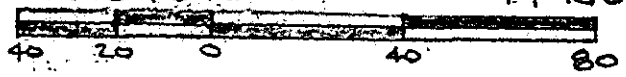

This is to certify that on the 17th day of November, 1983, I surveyed the property shown on this plat, being known as lot 325 on plat of SHEET TWO SECTION FIVE POINSETTIA and recorded in the RMC Office Greenville County, S. C., in Plat Book "5 - P" at Page 34; and that the property lines, walls and buildings are as shown hereon, and that the walls and buildings located on said lot do not encroach or project on adjacent street or property, and that no adjacent walls or buildings encroach or project on said premises, and no power lines cross this property except as shown hereon.

16402 ✓

R. B. Bruce

R. B. Bruce, RLS #1952

10-E-17

NOV 21 1983

CAROLINA SURVEYING CO.  
112 Manly St.  
Greenville, S. C.

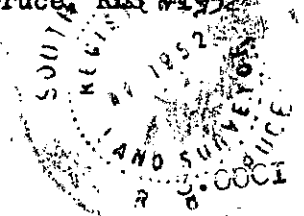

260/35

318.2-1-101