

MICROFILMED

ALLEN E. & WILLIAM A. VAUGHN

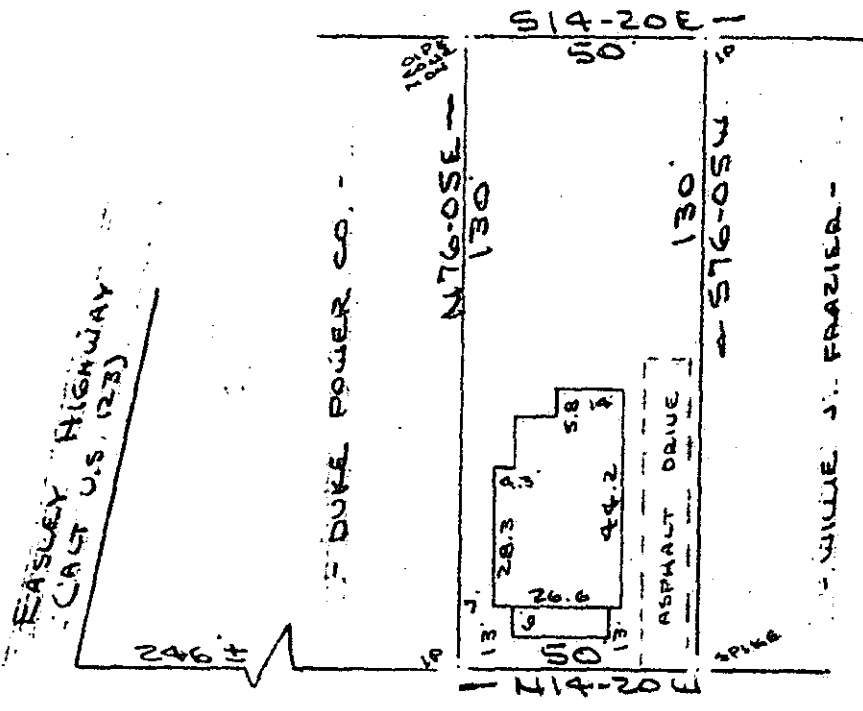
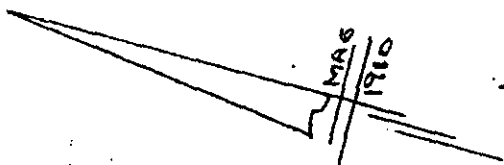

Note:
Improvements on this lot are not in a flood hazard area.

FILED
GREENVILLE CO. S.C.
NOV 12 10 22 AM '83
DONNIE S. TANNERSLEY
R.M.C.

ALICE AVENUE (STREET)
WATER & SEWER IN ST. R/W

PROPERTY OF
JERRY EUGENE SULLIVAN
NEAR GREENVILLE, GREENVILLE COUNTY, S.C.
28 OCT 1983

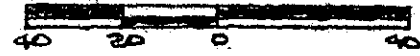

This is to certify that on the 28th day of October, 1983, I surveyed the property shown on this plat, being known as PROPERTY OF JERRY EUGENE SULLIVAN and recorded in the RMC Office Greenville County, S. C., in Plat Book at Page ; and that the property lines, walls and buildings are as shown hereon, and that the walls and buildings located on said lot do not encroach or project on adjacent street or property, and that no adjacent walls or buildings encroach or project on said premises, and no power lines cross this property except as shown hereon.

Recordable Plat

14602

10-D-71

CAROLINA SURVEYING CO.
112 Manly St.
Greenville, S.C. 29602 83 093

R. B. Bruce, RLS #1952

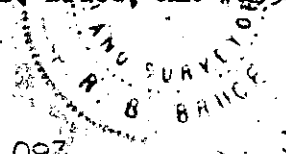

3.0000