

FILED
GREENVILLE CO. S. C.

Nov 1 4 15 PM '83

JOHNIE S. TANKERSLEY
R.M.C.

CHARLESTON & WESTERN CAROLINA RAILROAD CO.

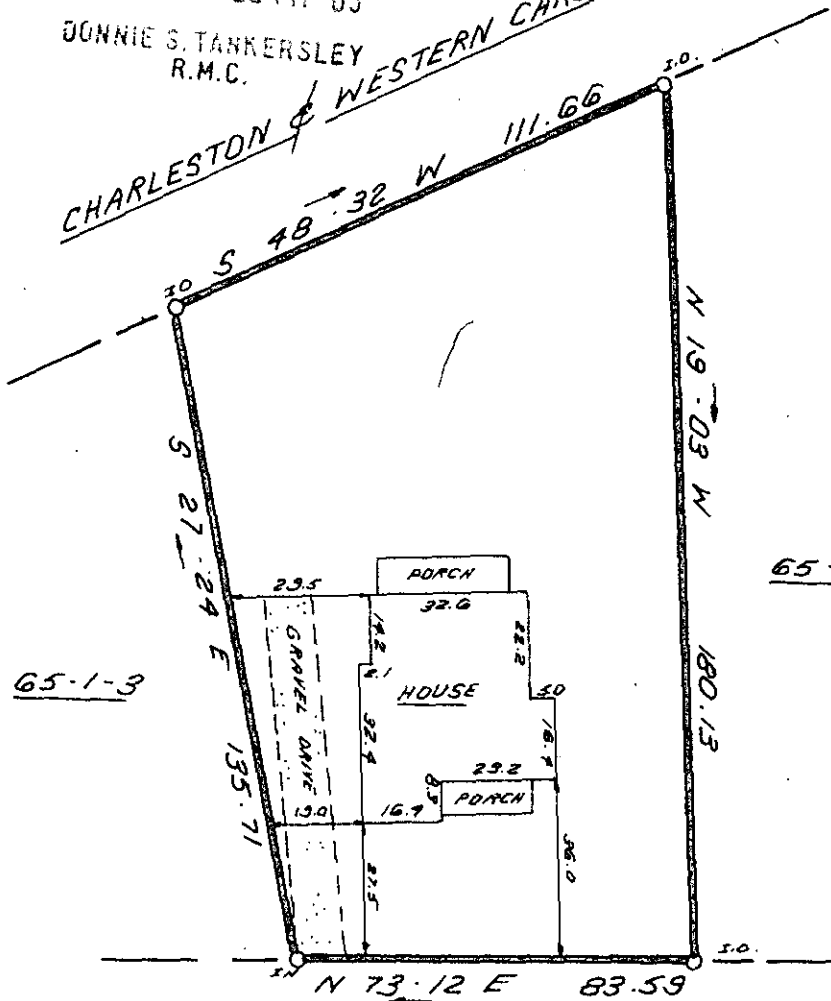
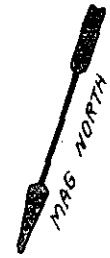

This is to certify that on Oct. 26, 1983, I surveyed the property shown on this plat, known as property of Phillip M. Garrett and David R. Garrett, recorded in the RMC Office of Greenville, County in Deed Book 1125, on Page 111, and that the property lines, walls, and buildings are as shown hereon, that the building located on said lot does not encroach or project on adjacent streets or property, and that no adjacent walls or buildings encroach or project on said premises, and that no utility lines cross this property except as shown hereon. This property is not located in a designated flood hazard area.

65-1-3

65-1-5

W. B. Huntley III

W.B. Huntley III RLS #8809

172.97' TO
CHARLESTON & W. CAROLINA RR.

EAST WASHINGTON ST.

NOV 1 1983

10-D-69

14423V

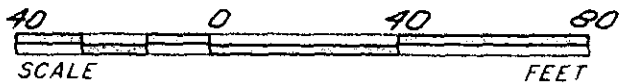

REF. TAX BLOCK BOOK 65-1-9

STATE OF SOUTH CAROLINA
GREENVILLE COUNTY

FREELAND & ASSOCIATES
Engineers • Land Surveyors

GREENVILLE, S.C.



SEAL

PROPERTY OF
JOSEPH A. WELLS,
J. MARK WELLS,
DAVID R. MARTIN

SURVEY J.E.C.

DRAWN K.E.G.

CHECK *W*

SCALE 1" = 40'

DATE 10-26-83

DWG. NO. 3925