

MICROFILMED

FILED
GREENVILLE CO. S. C.
NOV 1 11 29 AM '83
DONNIE S. TANKERSLEY
R.M.C.

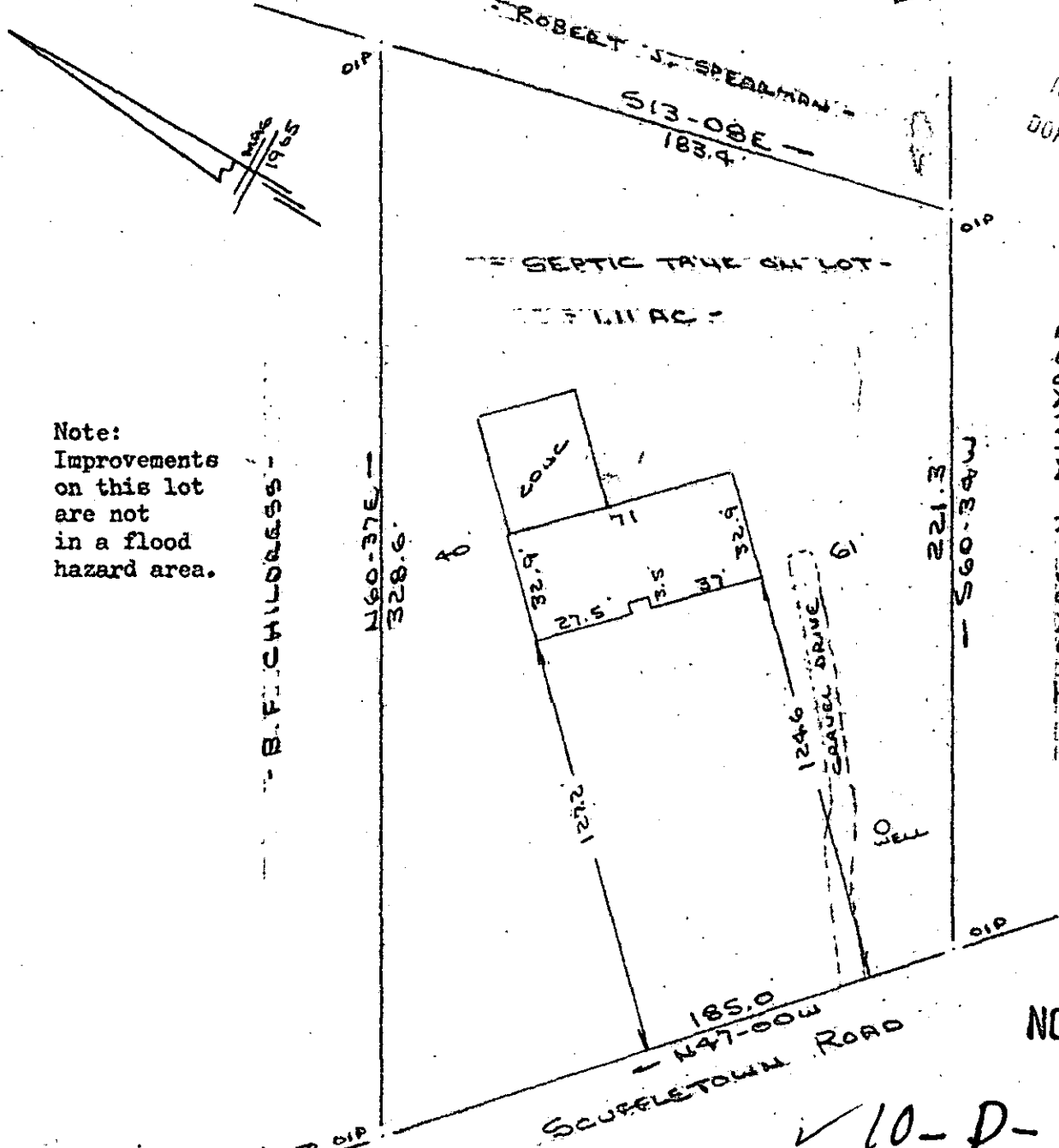

Note:
Improvements
on this lot
are not
in a flood
hazard area.

B.F. CHILDRESS

THOMAS N. MINYARD

1800' TO DIP
SC. 296

NOV 1 1983

✓ 10-D-65

PROPERTY OF
BILLY K. BAYNE
NEAR GREENVILLE, GREENVILLE COUNTY, S.C.
28 OCT 1983
14371

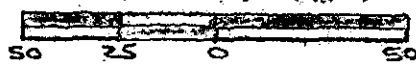

This is to certify that on the 28th day of October, 1983, I surveyed the property shown on this plat, being known as 1.11 acres on plat of PROPERTY OF BILLY K. BAYNE and recorded in the RMC Office Greenville County, S. C., in Plat Book at Page ; and that the property lines, walls and buildings are as shown hereon, and that the walls and buildings located on said lot do not encroach or project on adjacent street or property, and that no adjacent walls or buildings encroach or project on said premises, and no power lines cross this property except as shown hereon.

Recordable Plat

CAROLINA SURVEYING CO. *R. B. Bruce*
112 Manly St.
Greenville, S. C. R. B. Bruce, RLS #1952

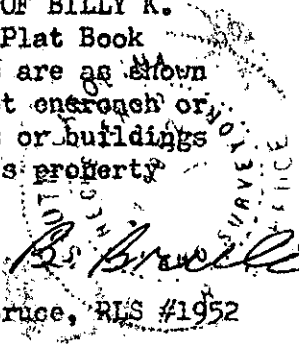

300-8
21801