

FILED
GREENVILLE CO. S.C.

OCT 28 4 20 PM '83

DONNIE S. FANKERSLEY
R.M.C.

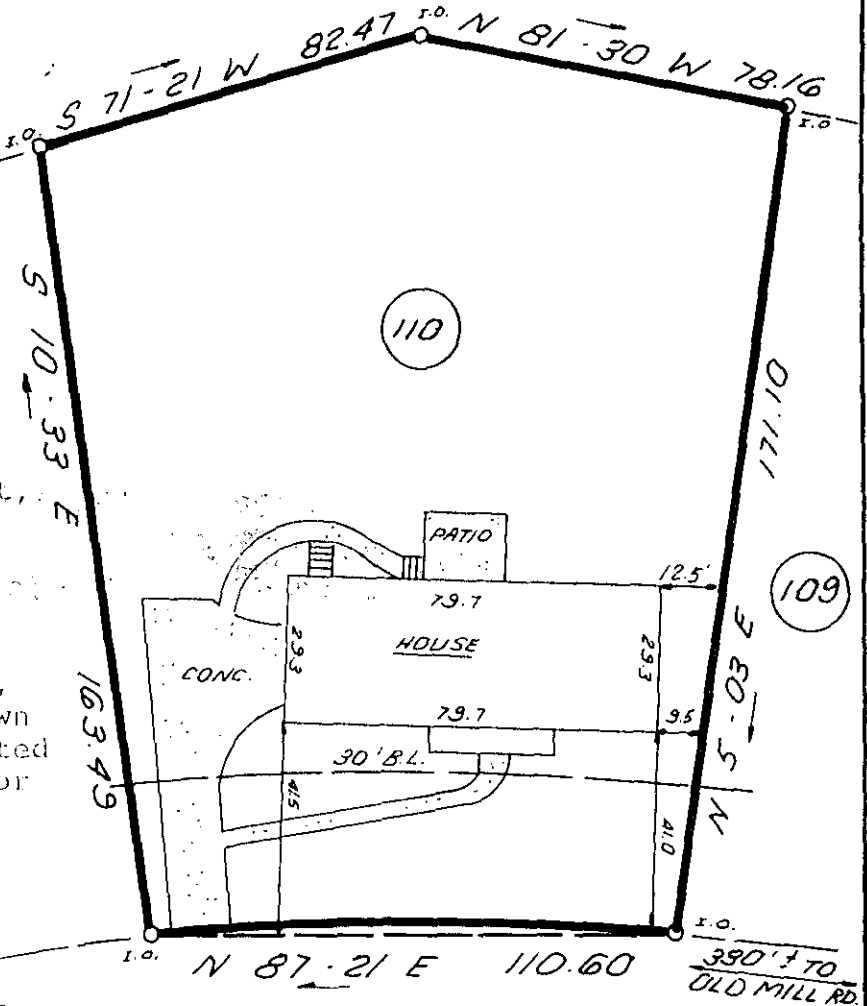
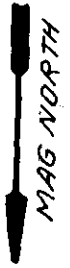

This is to certify that on October 7, 1983, I surveyed the property shown on this plat, known as Sec. 2, Lot 110 on the plat of Hillsborough recorded in the RMC Office of Greenville County in Plat Book 4F on page 51 and that the property lines, walls and buildings are as shown hereon; that the building located on said lot does not encroach or project on adjacent streets or property and that no adjacent walls or buildings encroach or project on said premises, and that no utility lines cross this property except as shown hereon. This property is not located in a designated flood hazard area.

LIBBY LANE 14043 ✓

18-D-56

OCT 28 1983

Note: 5' drainage easement along all side and rear property lines where needed.

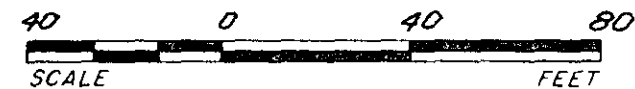

STATE OF SOUTH CAROLINA
GREENVILLE COUNTY

HILLSBOROUGH
SEC. 2 ; LOT 110
PROPERTY OF
EDSEL C. WEBB
BRENDA M WEBB

FREELAND & ASSOCIATES
Engineers • Land Surveyors

GREENVILLE, S.C.

SURVEY	J.E.C.
DRAWN	K.E.G.
CHECK	M.C.
SCALE	1" = 40'
DATE	10-7-83
DWG. NO.	9818

300 8 11801 THE PRINT MACHINE, INC.