

FILED
GREENVILLE CO. S.C.
OCT 28 3 15 PM '83

~~STANKERSLEY~~
NOTED

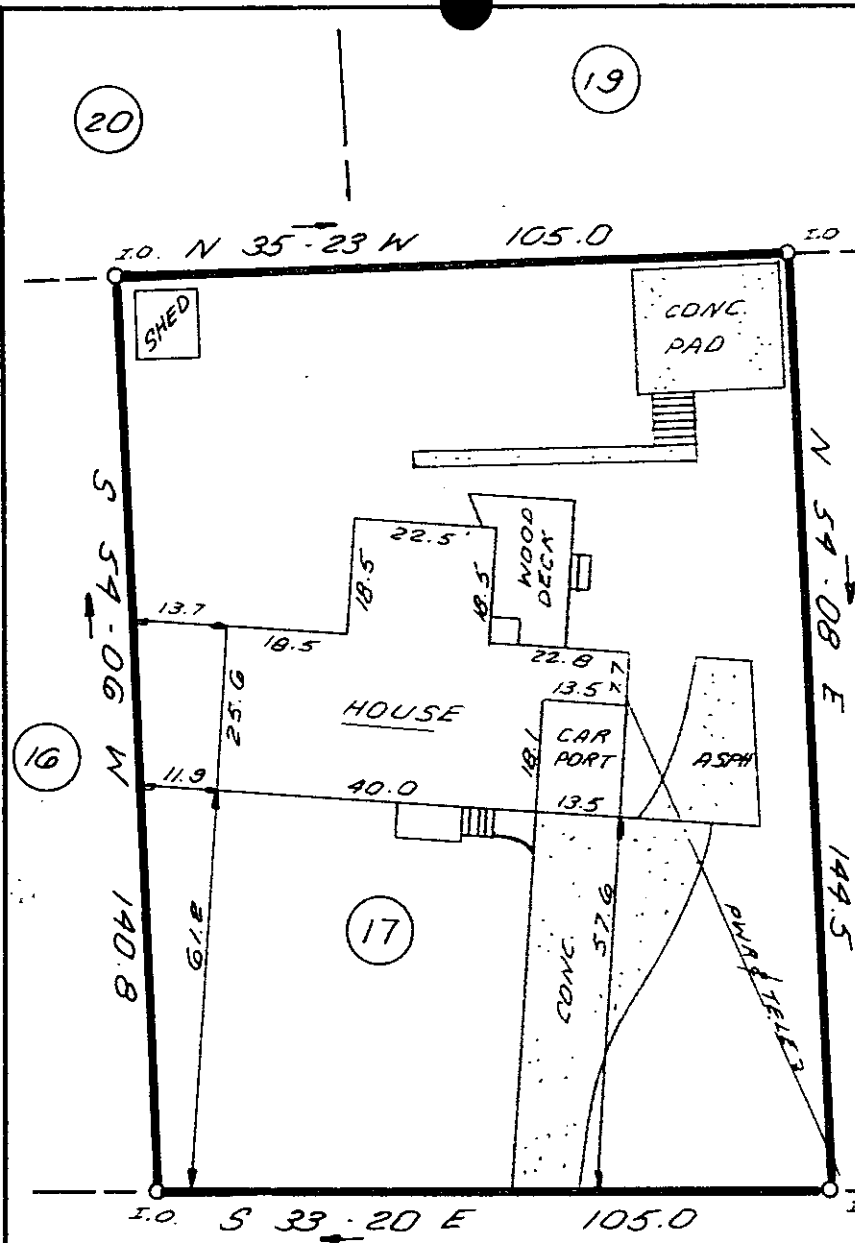

This is to certify that on October 21, 1983, I surveyed the property shown on this plat, known as Lot 17 sec. 3, on the plat of Richmond Hills recorded in the RMC Office of Greenville County in Plat Book JJJ on page 81 and that the property lines, walls and buildings are as shown hereon; that the building located on said lot does not encroach or project on adjacent streets or property and that no adjacent walls or buildings encroach or project on said premises, and that no utility lines cross this property except as shown hereon. This property is not located in a designated flood hazard area.

121.5' ± TO
LYNCHBURG DR

RICHMOND DRIVE

James R. Freeland
James R. Freeland RLS & PE
4781



10-D-55

14041 ✓

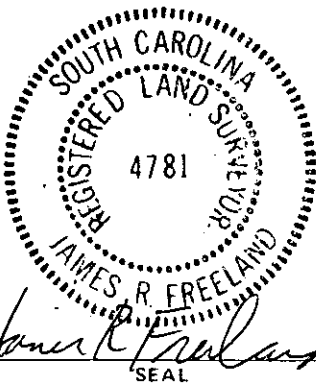

**STATE OF SOUTH CAROLINA
GREENVILLE COUNTY**

RICHMOND HILLS
SEC. 3 ; LOT 17
PROPERTY OF
MICHAEL E. GOSSETT
FRANCES D. GOSSETT

FREELAND & ASSOCIATES
Engineers • Land Surveyors

GREENVILLE, S.C.

SURVEY	H.B. & J.C.
DRAWN	K.E.G.
CHECK	<i>[Signature]</i>
SCALE	1"=30'
DATE	10-21-83
DWG. NO.	9905