

MAR 1958

THORNWOOD DRIVE
FILED WATER & SEWER IN ST. R/W
GREENVILLE CO. S. C.

OCT 26 1 44 PM '83

DONNIE S. PAMERSLEY
R.M.C.

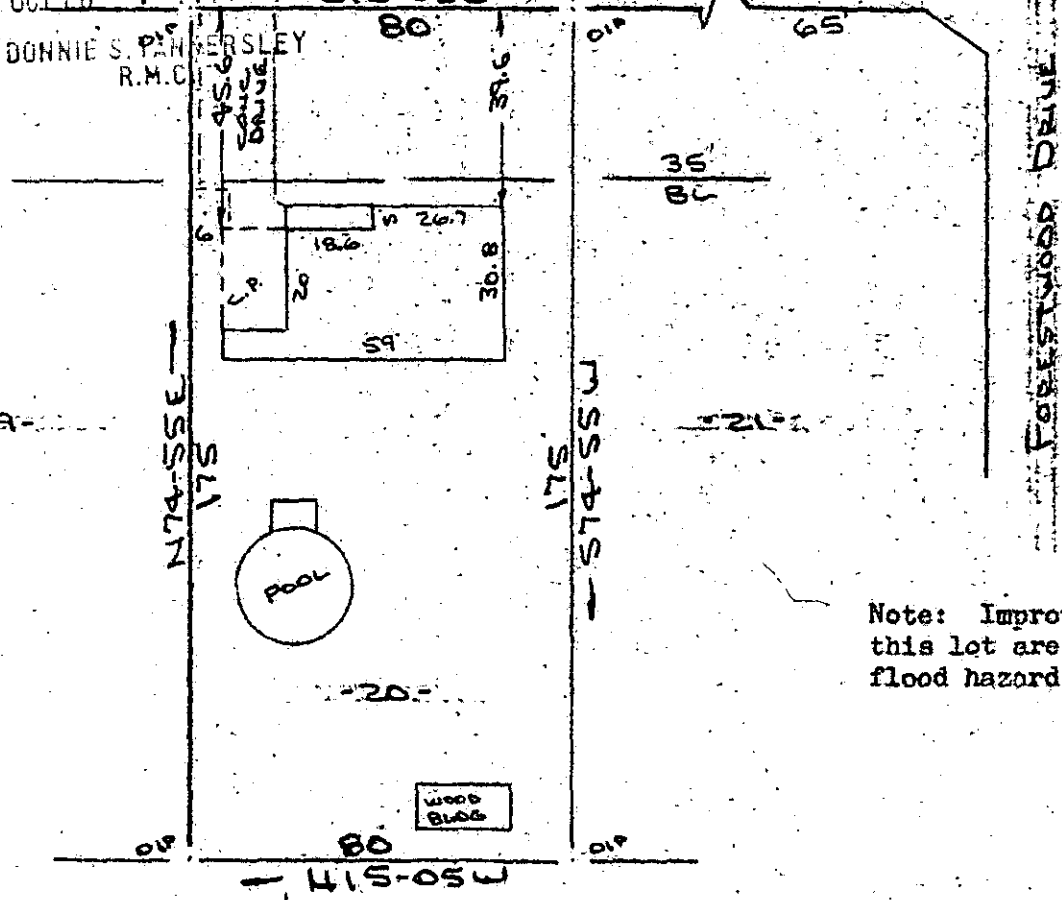

Note: Improvements on this lot are not in a flood hazard area.

MARGARET STEUBER

BROADLEAF FOREST

13604 ✓

10-D-35

PROPERTY OF
PATRICIA A. CHAPMAN
NEAR GREENVILLE, S. C.
OCT 26 1983
18 OCT 1983

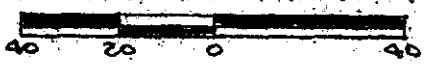

This is to certify that on the 18th day of October, 1983, I surveyed the property shown on this plat, being known as lot 20 on plat of THORNWOOD ACRES and recorded in the RMC Office Greenville County, S. C., in Plat Book "MM" at Page 59; and that the property lines, walls and buildings are as shown hereon, and that the walls and buildings located on said lot do not encroach or project on adjacent street or property, and that no adjacent walls or buildings encroach or project on said premises, and no power lines cross this property except as shown hereon.

Recordable Plat

R. B. Bruce
 R. B. Bruce, RLS #1952
 CAROLINA SURVEYING CO.
 112 Manly St.
 Greenville, S. C. 29683 011
 3.0000

CAROLINA SURVEYING CO.
112 Manly St.
Greenville, S. C. 29683 011