

GREENVILLE
 GARLAND COUNTY
 OCT 21 1 28 PM '83
 DONNIE S. LANNERSLEY
 R.M.C.
 MAGNETIC

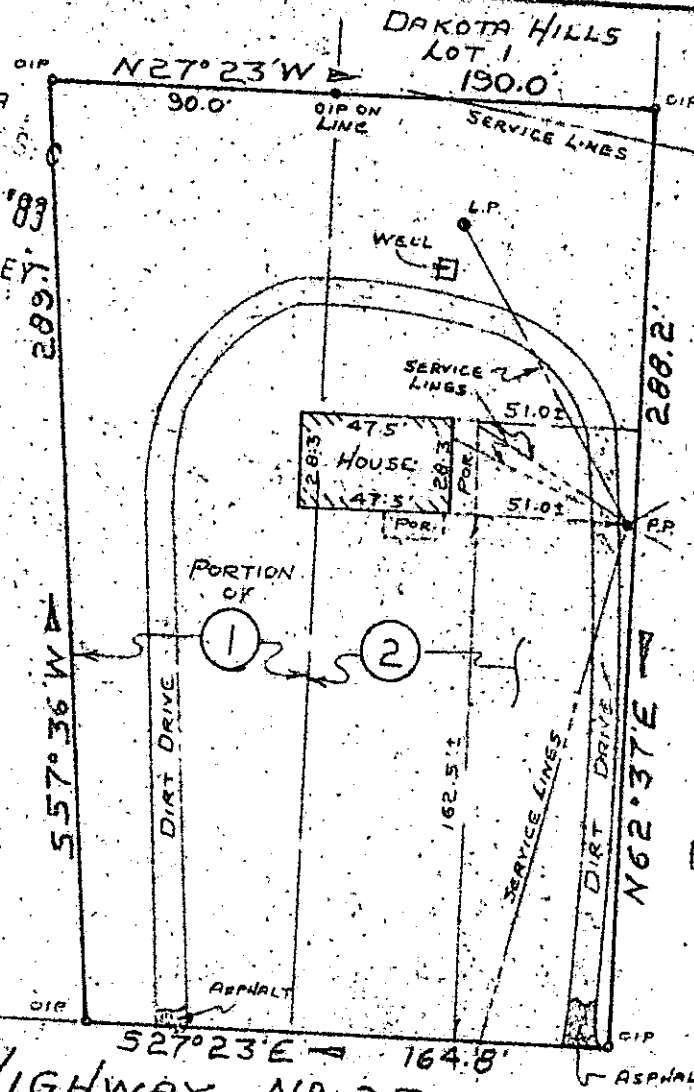

MICROFILMED

U.S. HIGHWAY No 25

PROPERTY OF 10-D-24
 CLARENCE M. BARBREY
 AND

WANDA K. BARBREY
 GREENVILLE COUNTY, SOUTH CAROLINA
 SEPT 29, 1983
 SCALE 1"=60'

13214 ✓

This is to certify that on September 29, 1983, I surveyed the property shown on this plat, known as Lot No. 2 and part of Lot No. 1 of an unrecorded plat of Property of Stella Lindley Bryson, May 1955 by C. O. Riddle, also known as Property of Pauline J. Lindley, as recorded in Deed Book 652, Page 320 in the RMC Office for Greenville County, and that the property lines, walls and buildings are as shown hereon, and that the building located on said lot does not project nor encroach on adjacent streets or property, and that no adjacent walls or buildings project nor encroach on said lot, and that no utility lines cross this lot except as may be shown hereon and the degree of accuracy is 1/4,000.

NOTE: This property is not located within a flood hazard area.

Survey by: Richard B. Wooten, Jr.
 Greenville, South Carolina

Richard B. Wooten, Jr.
 SURVEYOR
 S.O. R. L. S. No. 34061 D

Dwg. No. 3028

CGTO 7 OCT 21 83