

MICROFILMED

SOUTH ALMOND DRIVE  
WATER & SEWER IN ST R/W

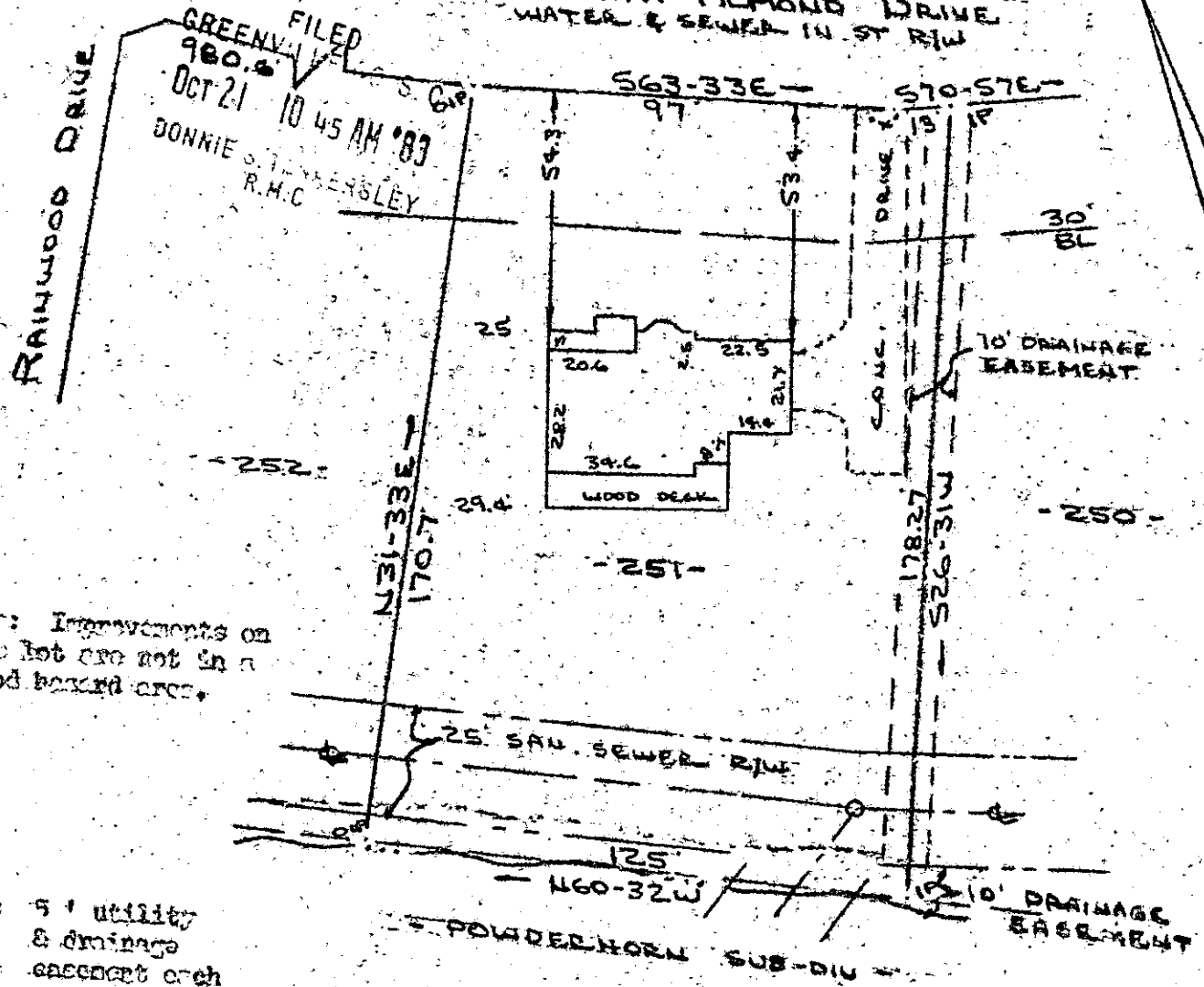

FILED  
 GREENVILLE  
 980.2  
 OCT 21 10 45 AM '83  
 DONNIE S. HARRISLEY  
 R.H.C.

Note: Improvements on this lot are not in a flood hazard area.

Note: 5' utility & drainage easement each side of all side & rear lot lines.

PROPERTY OF  
 HAROLD E. MOOS, JR. & KIMBERLY R. MOOS  
 SIMPSONVILLE, S.C.  
 18 OCT 1983

OCT 21 1983

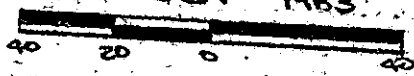

This is to certify that on the 18th day of October, 1983, I surveyed the property shown on this plat, being known as lot 251 on plat of Sheet Two Section Five POWERSVILLE and recorded in the REC Office Greenville County, S. C., in Plat Book "5 - P" at Page 54; and that the property lines, walls and buildings are as shown hereon, and that the walls and buildings located on said lot do not encroach or project on adjacent street or property, and that no adjacent walls or buildings encroach or project on said premises, and no power lines cross this property except as shown hereon.

13150 ✓

Recordable Plat

10D-22

CAROLINA SURVEYING CO.  
 112 Manly St.  
 Greenville, S. C.

SOUTH CAROLINA REGISTERED SURVEYOR  
 R. B. Bruce, RLS #1952