

MICROFILMED

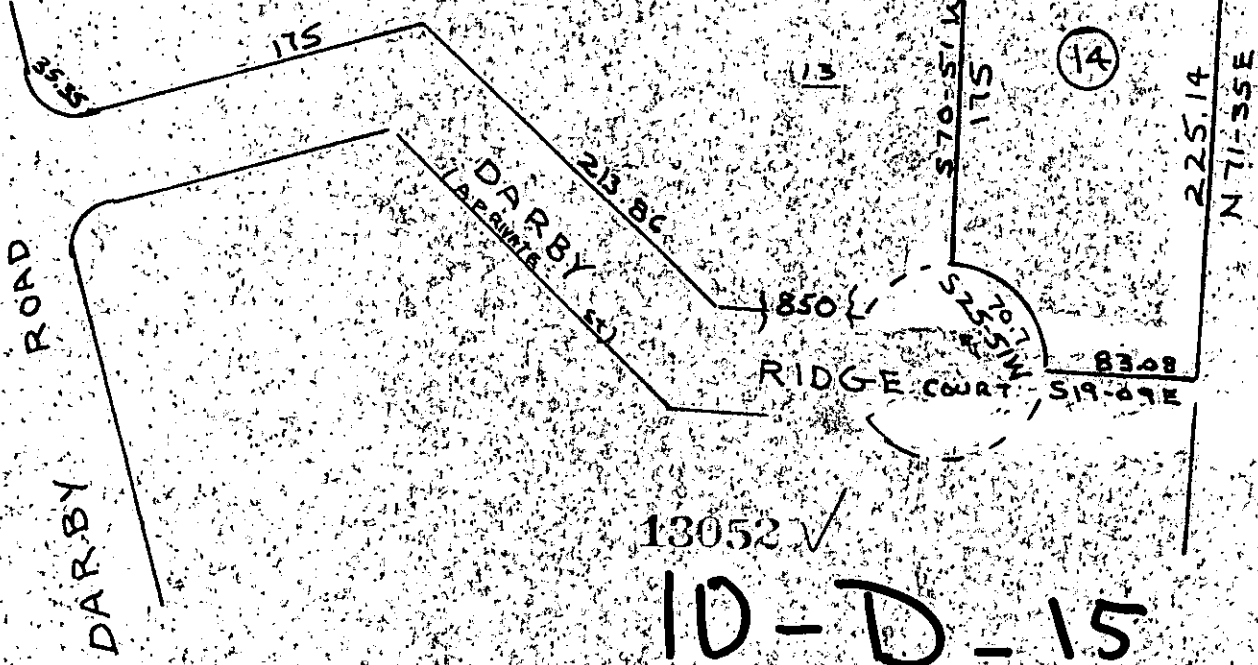
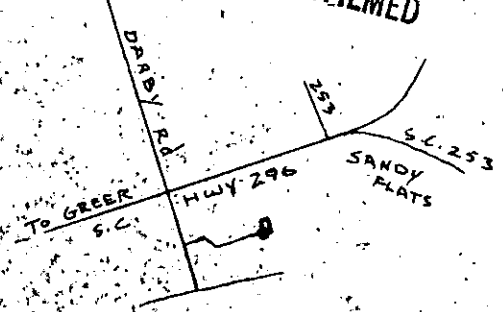
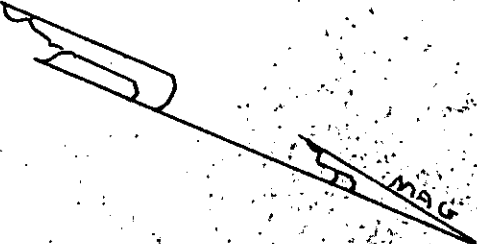

13052 ✓

10-D-15

OCT 20 1983

PLAT OF LOT NO. 14

DARBY RIDGE ESTATES

NEAR GREER

GREENVILLE COUNTY S.C.

WEBB SURVEYING & MAPPING CO.

SCALE 1" = 100'

JULY 1983



THIS PLAT FOR RECORDING

2-0020 83

809

3.00CI

BLK. BK. REF. 640.2-1-P7/BA

FILED
GREENVILLE CO. S.C.

Aug 20 4 31 PM '83

BONNIE S. JANKERSLEY
R.M.C.

CHARLES F. WEBB
REGISTERED
1577
LAND SURVEYOR
SOUTH CAROLINA

