

MICROFILMED

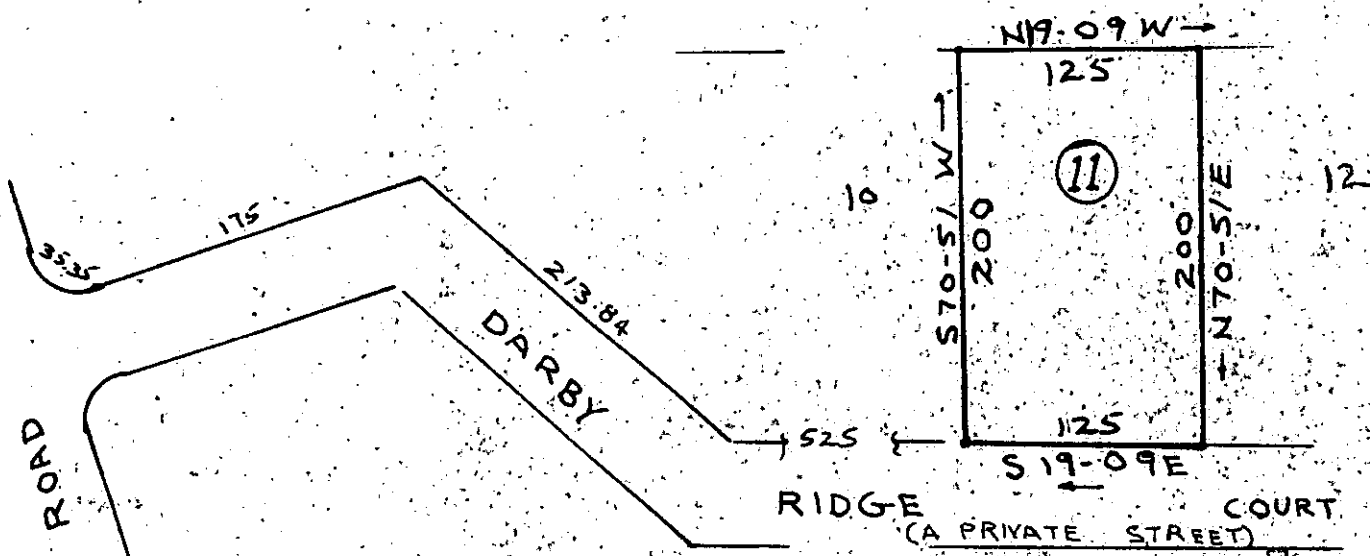
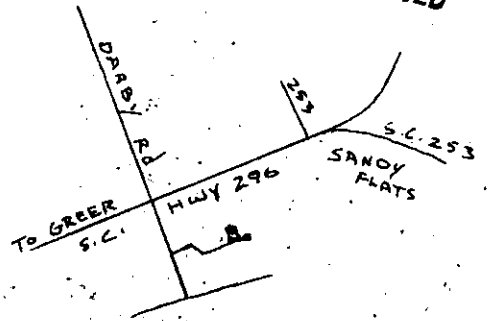
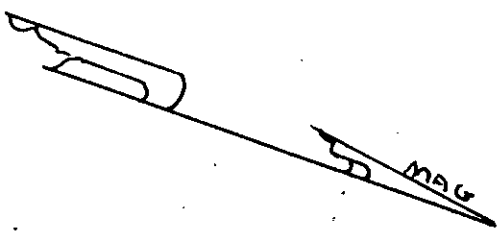

13052 ✓ OCT 20 1983

10-D-12

PLAT OF LOT NO. 11

FILED
GREENVILLE CO. S.C.
OCT-20 4 31 PM '83
DONNIE S. TANNER/STLEY
R.M.C.

DARBY RIDGE ESTATES

NEAR GREER

GREENVILLE COUNTY S.C.

WEBB SURVEYING & MAPPING CO.

SCALE 1" = 100'

JULY 1983

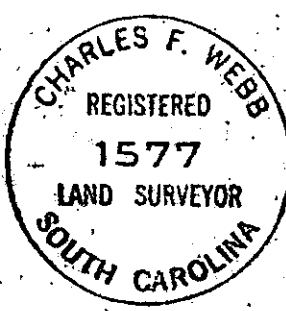

[Handwritten signatures and notes]

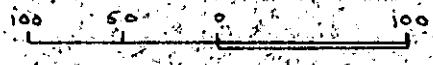

THIS PLAT FOR RECORDING - 2-0C20.83

806 3.00CI

BLK. BK. REF. 640.2-1-PT/BL