

MICROFILMED

OCT 20 1983  
GREENVILLE  
OCT 20 12 31 PM '83  
DONNIE S. HARRISLEY  
RMC

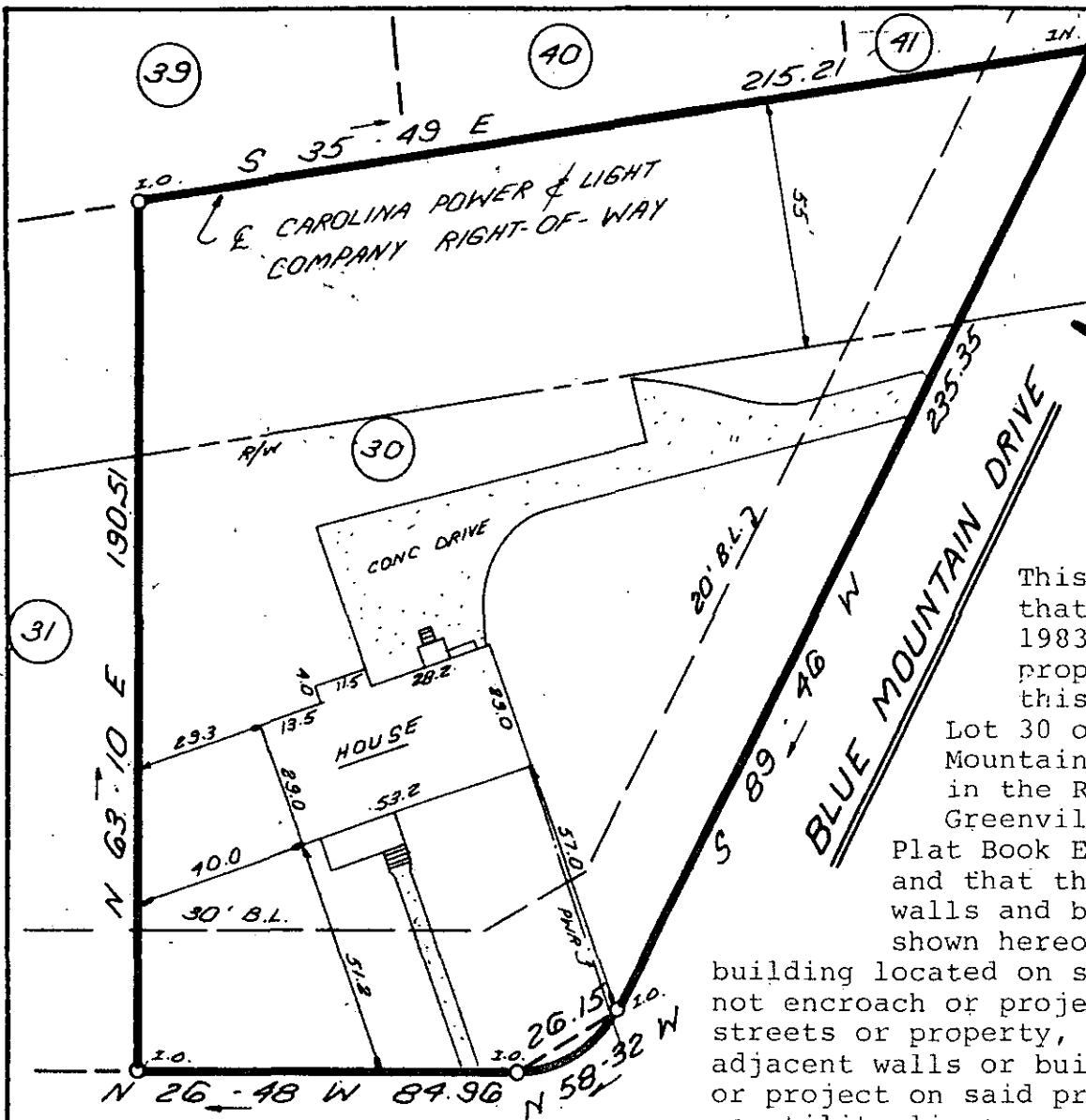

This is to certify that on October 18, 1983, I surveyed the property shown on this plat, known as Lot 30 on Plat of Blue Mountain Park, recorded in the RMC Office of Greenville County in Plat Book EE on Page 121, and that the property lines, walls and buildings are as shown hereon; that the building located on said lot does not encroach or project on adjacent streets or property, and that no adjacent walls or buildings encroach or project on said premises, and that no utility lines cross this property except as shown hereon. This property is not located in a designated flood hazard area.

W. SABLE COURT OCT 20 1983

*James R. Freeland*  
James R. Freeland RLS & PE 4781

NOTE: There is a 5' drainage & utility easement each side of all side & rear lot lines.

10-D-5  
13028 ✓

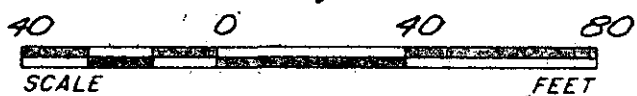

THE PRINT MACHINE, INC. N30031



**STATE OF SOUTH CAROLINA  
GREENVILLE COUNTY**

BLUE MOUNTAIN PARK  
LOT 30  
PROPERTY OF  
RUPERT RANDOLPH ELLIOTT  
PHYLLIS ROBIN ELLIOTT

**FREELAND & ASSOCIATES**  
Engineers • Land Surveyors

GREENVILLE, S.C.

SURVEY J.E.C.  
DRAWN K.E.G.  
CHECK MC  
SCALE 1" = 40'  
DATE 10-18-83  
DWG. NO. 9880