

FILED  
GREENVILLE CO. S. C.  
Nov 10 1 39 PM '83  
DONNIE S. TANKERSLEY  
R.M.C.

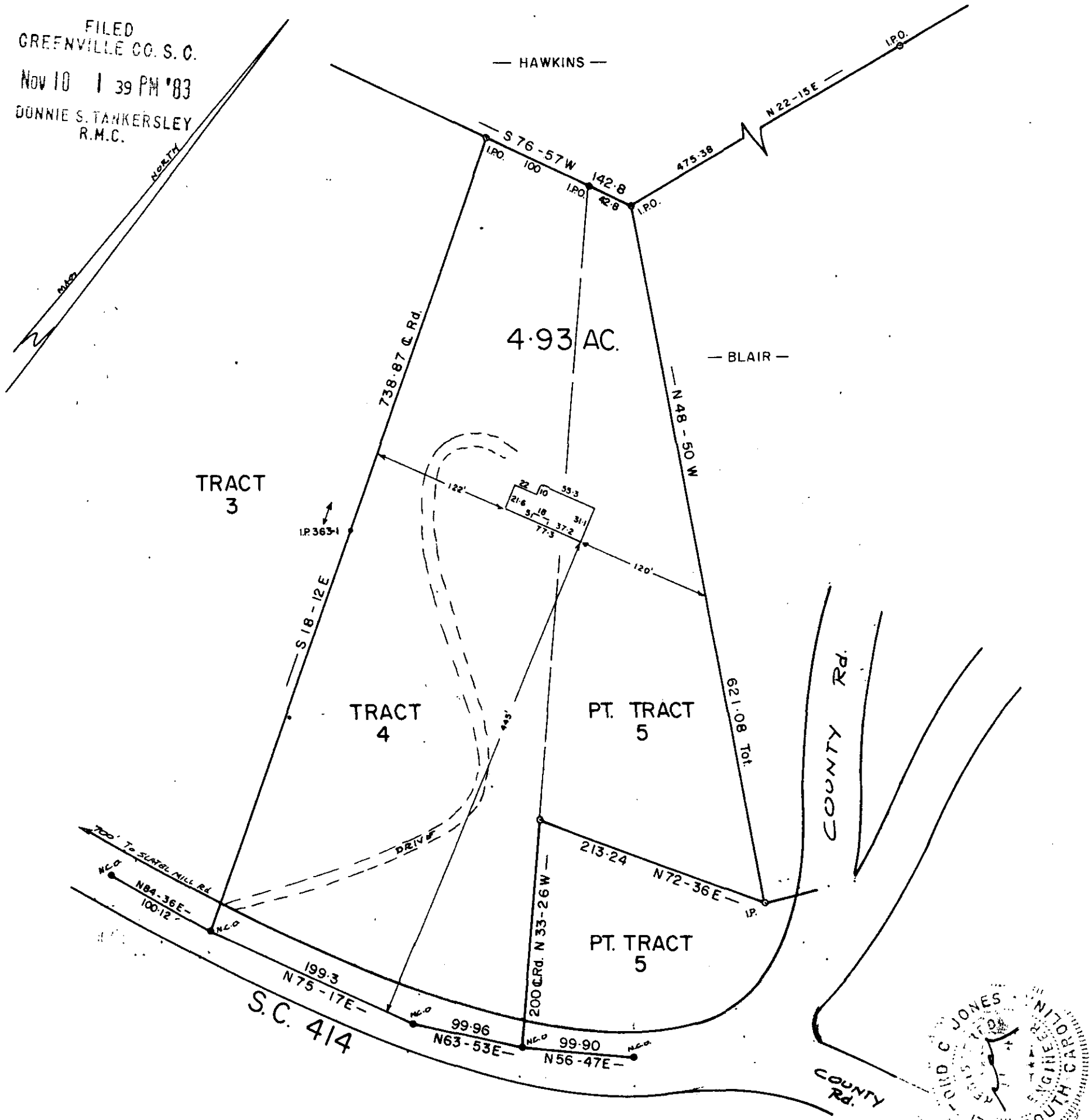

NOTE: THIS LOT DOES NOT LIE IN A FLOOD PLANE.

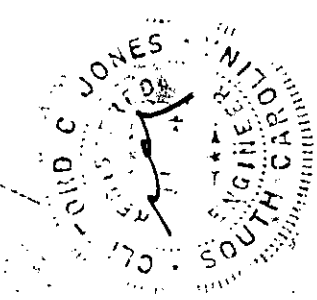

NOV 10 1983

10C-68

15402 ✓

This is to certify that on the 7 day of NOV 1983, I surveyed the property shown on the plat, being TR 4 & PT. TR. 5 T. WALTER BRASHER PROP., recorded in Plat Book of the R.M.C. Office for Greenville County, S. C., and that the property lines, walls and buildings are as shown hereon; that the buildings located on said lot do not encroach or project on adjacent streets or property; and that no adjacent buildings or walls encroach or project on said premises, and that no utility lines cross this property.

*Clifford C. Jones*

PROPERTY OF  
WILLIAM R. PATRICK  
SHARON S. PATRICK  
GREENVILLE COUNTY, S. C.

NOV. - 7 - 1983

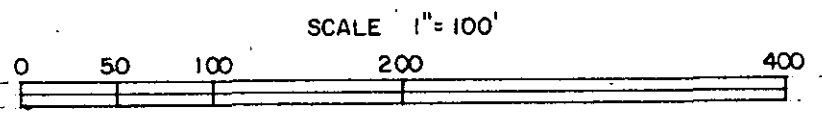

JONES ENGINEERING SERVICE 1006 E. PERRY RD. G'VILLE, S.C. 29609

5-0001 1010 83 212