

FILED
GREENVILLE CO. S. C.
Nov 9 11 20 AM '83
DONNIE S. TANKERSLEY
R.M.C.

JAMES W. GRANT
D.B. 1032-926 PLAT BY J.L. MONTGOMERY III
JUNE-JULY, 1975
(OLD CREEK RUN - SEE PLAT LORITTA WALDROP
ET AL. PROP. BY W.J. RIDOLE, JAN. 1948)

JEAN GRANT THOMPSON
D.B. 1042-950 PLAT GRANT PROPERTY
BY J.L. MONTGOMERY III 6/7/83

JAMES W. GRANT
N 11-01 E 592.18'

WILTON BARKER
N 36-54 W 1055.35'

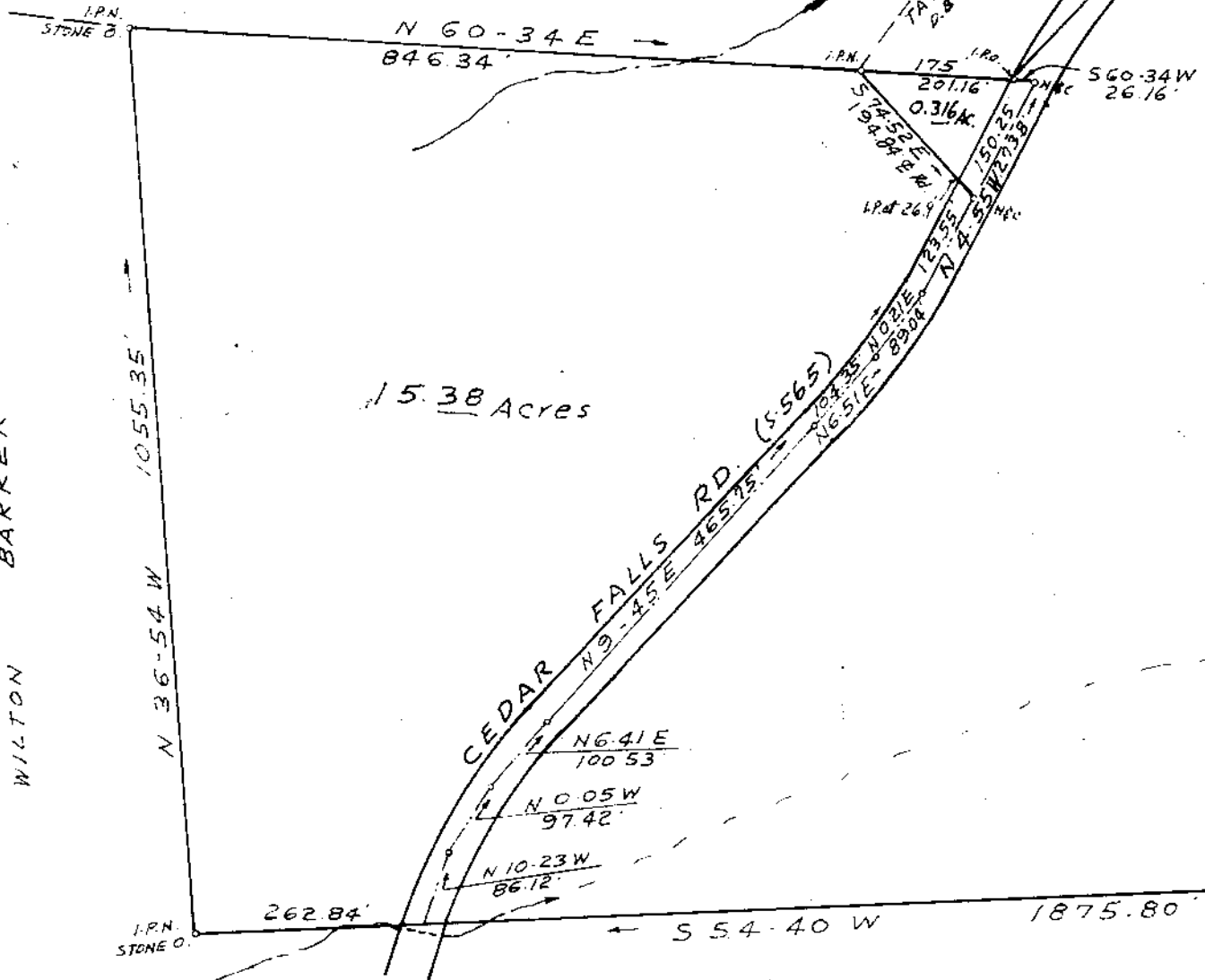

15.38 Acres

44.94 Acres

15282 ✓
10-C-65
NOV 9 1983

REF: PLAT OF VIRGINIA MFG. CO. PROPERTY
BY J.E. SIRRINE CO. SEPT. 23, 1937.

WILTON BARKER
W 1433-10 D.B. 360-472

I CERTIFY THAT THE RATIO OF PRECISION
OF THE FIELD SURVEY IS 1/5000 AND AREA
WAS COMPUTED BY DMD METHOD.



C.O. Riddle
RLS #1347

SURVEY FOR
RIEDEL TEXTILE CORPORATION

NEAR FORK SHOALS - GREENVILLE CO. S.C.
OCT. 26, 1983

SCALE 1" = 200'

