

FILED
GREENVILLE CO. S.C.
NOV 1 10 54 AM '83
DONNIE S. TANKERSLEY
R.M.C.

PART 18

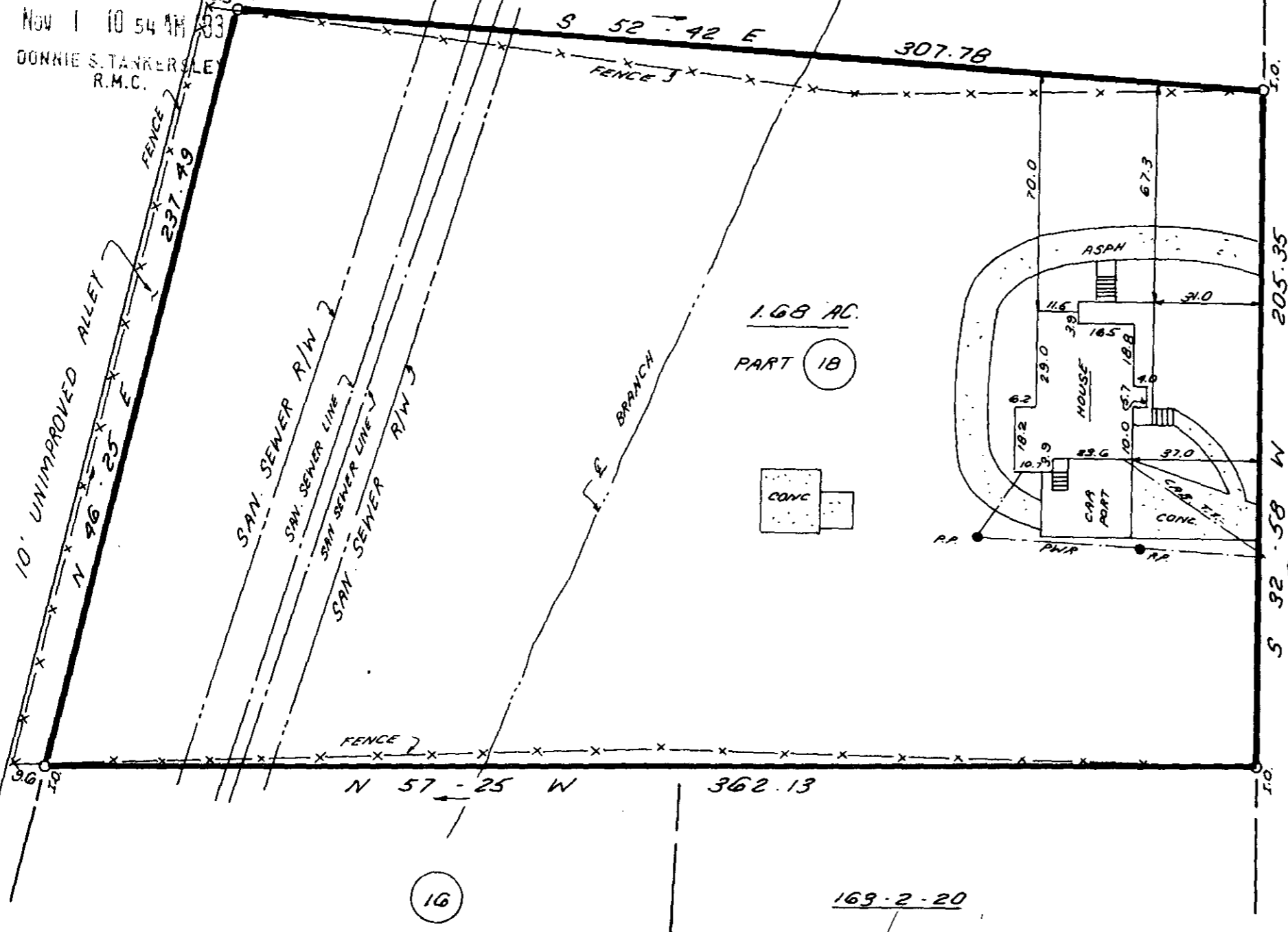

1.68 AC.
PART 18

BERKLEY AVENUE

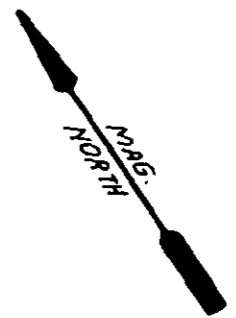

This is to certify that on October 27, 1983, I surveyed the property shown on this plat, known as Part Lot 18 on Plat of Franklin Park, recorded in the RMC Office of Greenville County in Plat Book M on Page 89, and that the property lines, walls and buildings are as shown hereon; that the building located on said lot does not encroach or project on adjacent streets or property, and that no adjacent walls or buildings encroach or project on said premises, and that no utility lines cross this property except as shown hereon. This property is not located in a designated flood hazard area.

Fredrick E. Landrith
Fredrick E. Landrith RLS 9545

TAX BOOK 163-2-60

14373 ✓

NOV 1 1983

10-C-43

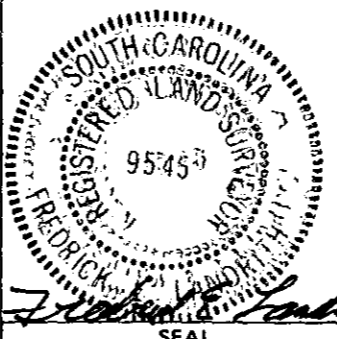

STATE OF SOUTH CAROLINA
GREENVILLE COUNTY

FRANKLIN PARK
PART LOT 18
PROPERTY OF
JAMES THOMAS SCOTT

FREELAND & ASSOCIATES
Engineers • Land Surveyors
GREENVILLE, S.C.

SURVEY	F.E.L. & J.C.
DRAWN	K.E.G.
CHECK	MC
SCALE	1" = 40'
DATE	10-27-83
DWG. NO.	9936

MICROFILMED