

FILED
GREENVILLE CO. S. C.
Oct 31 11:08 AM '83
DONNIE S. TANKERSLEY
R.M.C.

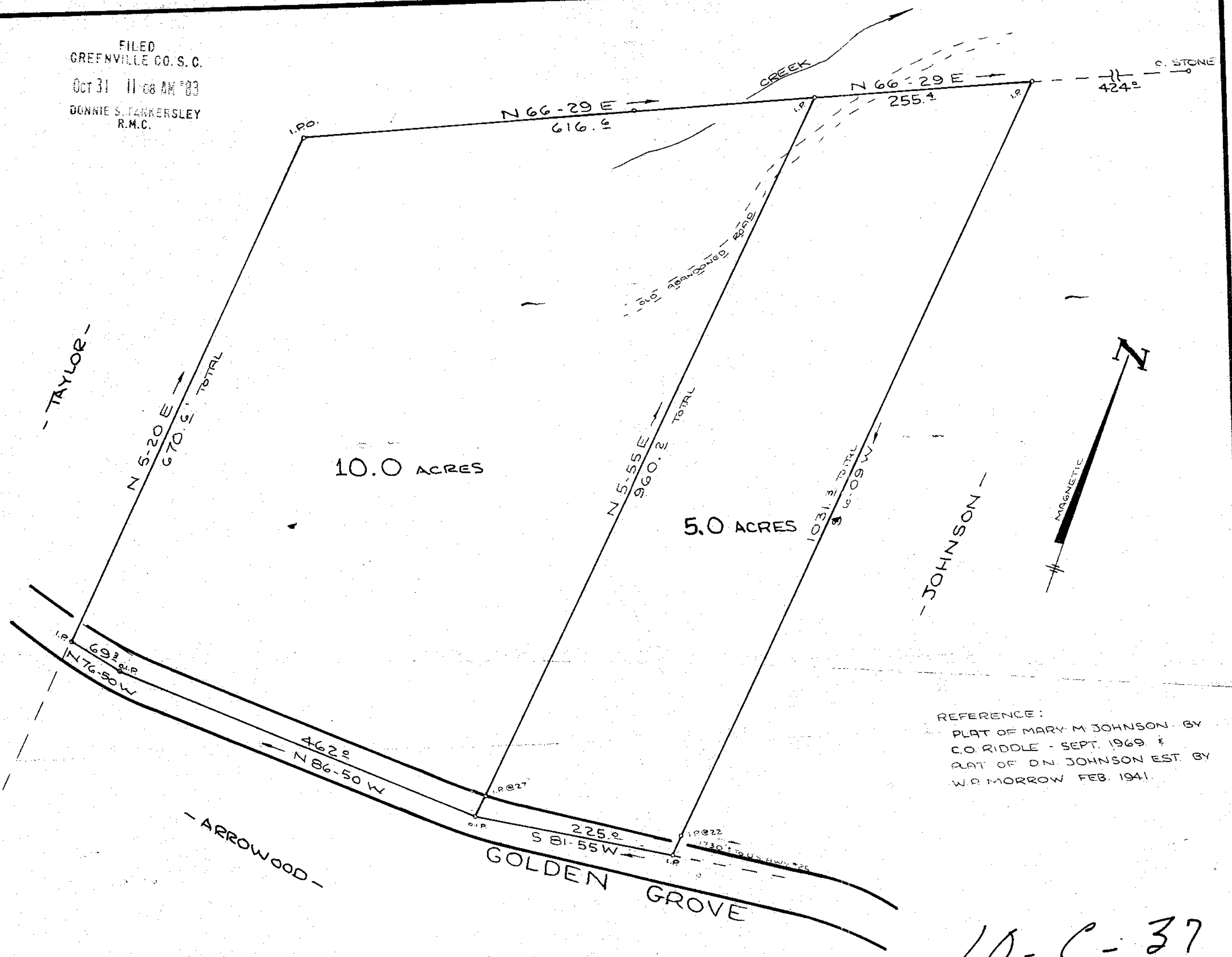

REFERENCE:
 PLAT OF MARY M JOHNSON BY
 C.O. RIDDLE - SEPT. 1969 &
 PLAT OF D.N. JOHNSON EST. BY
 W.P. MORROW FEB. 1941.

10-C-37

007 01 1983

SURVEY FOR
J. M. JOHNSON

14203 ✓

NORTH OF TRAVELERS REST GREENVILLE CO.
 SOUTH CAROLINA
 MAY 31, 1979

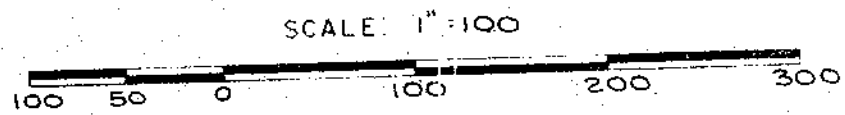

WRW

W. R. WILLIAMS, JR.
 ENGINEER / SURVEYOR
 P. E. & L. S. No. 3979
 15 S MAIN STREET
 TRAVELERS REST, S. C.
 29690

I hereby certify that the ratio of precision of the field survey is 1/4000' as shown hereon and the area was determined by D.M.D. method of area calculation.

W.R. Williams, Jr. 095 P.E. & L.S. No. 3979
 5.0000
 6611-1-PT. 21-10