

FILED  
 GREENVILLE CO. S. C.  
 OCT. 31 10 24 AM '83  
 DONNIE S. TANKERSLEY  
 R.M.C.

REFERENCE PLAT  
 "PROPERTY OF E. D. BRUCE"  
 H. S. BROCKMAN, R.L.S. #459  
 NOV. 11, 1965

I CERTIFY THAT I HAVE SURVEYED THIS LOT  
 AND THAT, TO THE BEST OF MY KNOWLEDGE, IT  
 IS AS SHOWN; THAT THERE ARE NO ENCROACH-  
 MENTS, AND THAT THIS LOT IS NOT IN A FLOOD  
 PLAIN.

*Kermit T. Gould*  
 KERMIT T. GOULD / R.L.S. #4035

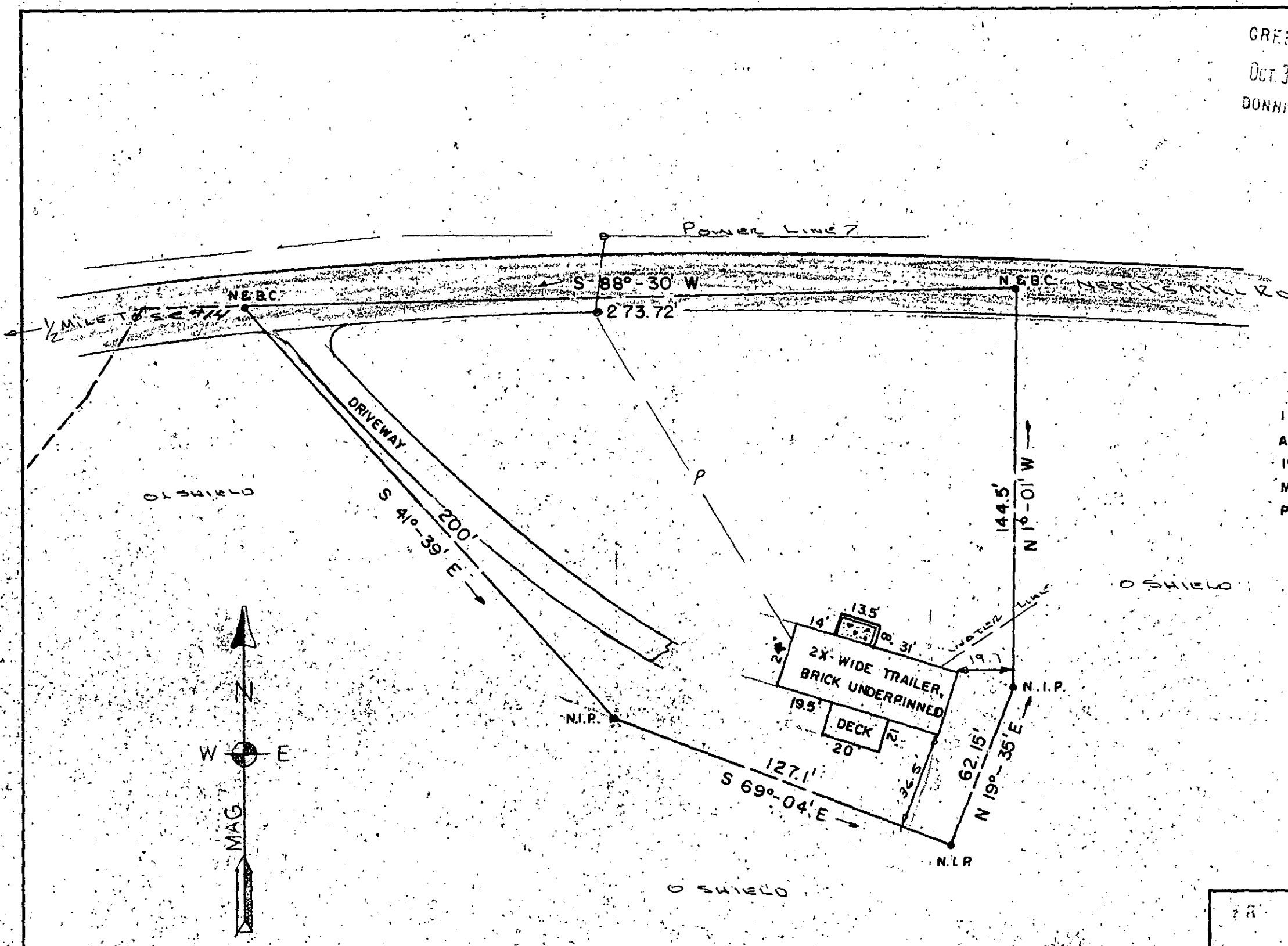

14205

10-C-35

PROPERTY OF TIM AND DEBBIE O'SHIELD		
SCALE: 1"=40'	APPROVED BY	DRAWN BY K.T.G. JR.
DATE: 10-3-83		
0.83 ACRE LOT ON NEELY'S MILL ROAD, O'NEAL TOWNSHIP, GREENVILLE COUNTY		
K.T. GOULD, INC. / SURVEYORS / TAYLORS, SC	DRAWING NUMBER 670	

*Kermit T. Gould*  
 GREENVILLE COUNTY, SOUTH CAROLINA  
 REGISTERED SURVEYOR  
 9723

MICROFILMED