

FILED
GREENVILLE CO. S. C.

OCT 24 11 32 AM '83

DONNIE S. TANKERSL MARCELLE GREEN
R.M.C.

OCT 24 1983

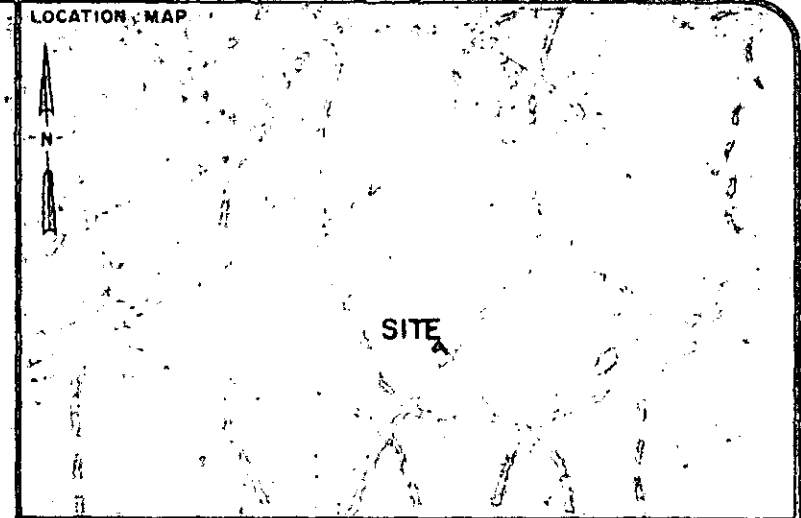
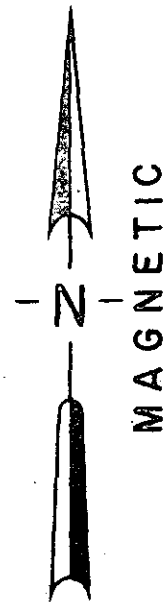
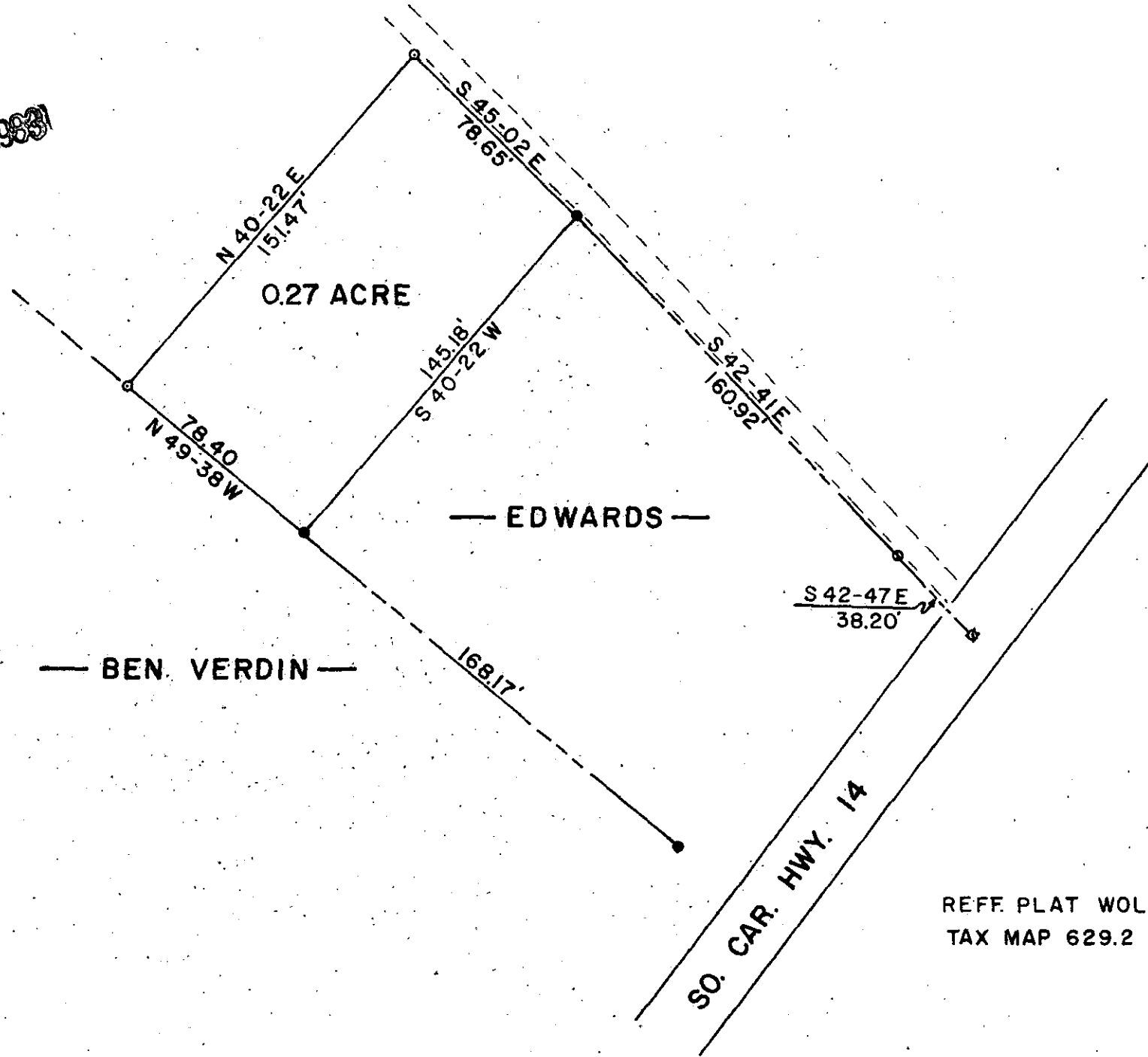

LEGEND

○	I.P. SET	△	STONE
●	I.P. FOUND	⊕	R.R. SPIKE

I hereby certify that the ratio of precision of the field survey is 1/7000 as shown hereon and the area was determined by the coordinate method of area calculation.

I hereby certify that the measurements as shown on this plat are correct and that there are no encroachments or projections other than shown.

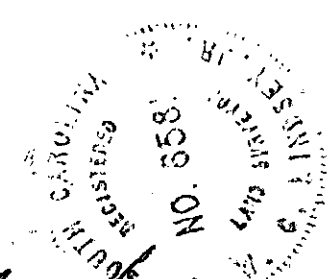

W.C. Lindsey
SIGNATURE DATE 10-8-83

PROPERTY OF
MARCELLE GREEN

SURVEYED FOR
MICHAEL EUGENE MILLER & DEBBIE MARLENE WOLLMAN MILLER
GREENVILLE COUNTY SOUTH CAROLINA

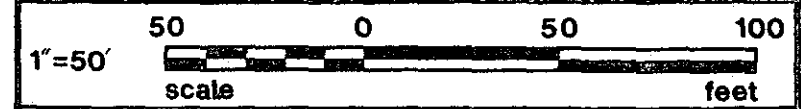

DRAWN	CHECK	DATE	JOB NO.
TDL	TDL	4, SEPT. 1983	1592

LINDSEY & ASSOCIATES
HWY. 253 RT. 1, TAYLORS S.C. 29687
LAND & HYDROGRAPHIC SURVEYORS

PRINT MACHINE INC.

MICROFILMED

13343 ✓
10-C-26